

SECTION 23, T.15., R.2 W., W.M.
WASHINGTON COUNTY, OREGON

15
14
22
23

PREPARATION OF THIS MAP IS FOR THE PURPOSE OF IDENTIFYING THE LOCATION OF THE WATER RIGHT ONLY. THERE IS NO INTENT TO PROVIDE DIMENSIONS OR LOCATION OF PROPERTY OWNERSHIP LINES.

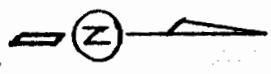

SCALE: 1" = 400'

2" DIA PVC MAINLINE
8" DIA BK-PASS

2320'

FINAL PROOF SURVEY

SURVEYED: SEPT. 1, 1993
PERMIT NOS R-11201, 50943

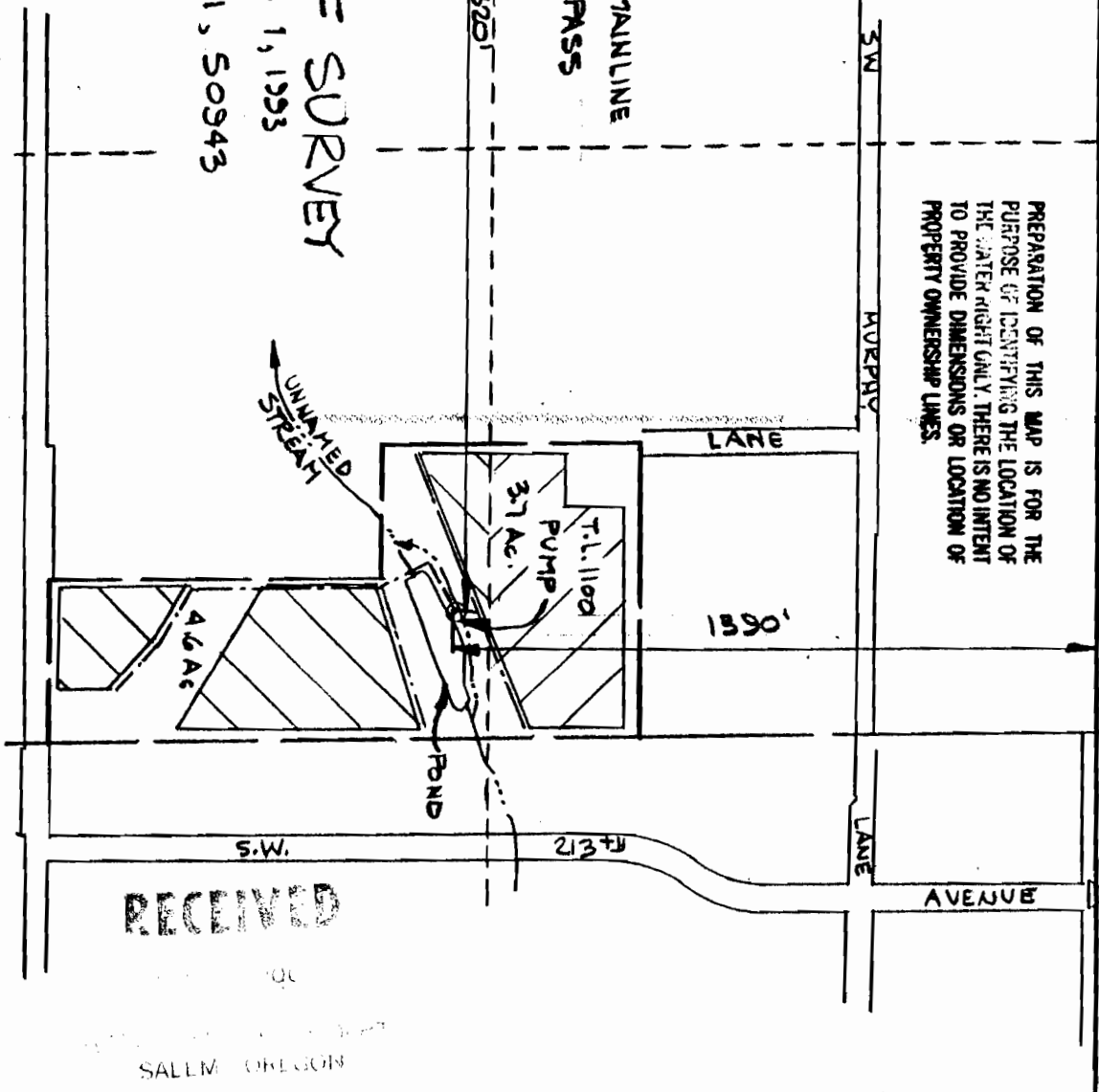

S.W. COR A.J.
MASTERS
DLC 40

RECEIVED

SALM OREGON

VERBOORT ENGINEERING
AGRICULTURE-CIVIL-WATER RESOURCES
HILLSBORO, OREGON

designed	WRV	9.93
drawn	JER	9.93
checked	WRV	9.93
drawing no.	93-A-13	
sheet no.	1/1	

VINCENT RIGERT
19335 S.W. SOUTHVIEW ST.
ALOHA, OR 97007

Application No. R-69798 & 69749
Permit No