

SECTION 23, T.15S., R.2W., W.M.
WASHINGTON COUNTY, OREGON

15
14
23
22

PREPARATION OF THIS MAP IS FOR THE PURPOSE OF IDENTIFYING THE LOCATION OF THE WATER RIGHT ONLY. THERE IS NO INTENT TO PROVIDE DIMENSIONS OR LOCATION OF PROPERTY OWNERSHIP LINES.

S.W. COR. A.J. MASTERS DLC 40

SCALE: 1" = 400'

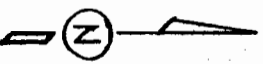

2" DIA PVC MAINLINE
8" DIA. BR. PASS

2320'

FINAL PROOF SURVEY

SURVEYED: SEPT. 1, 1993

PERMIT NO'S R-11201, 50943

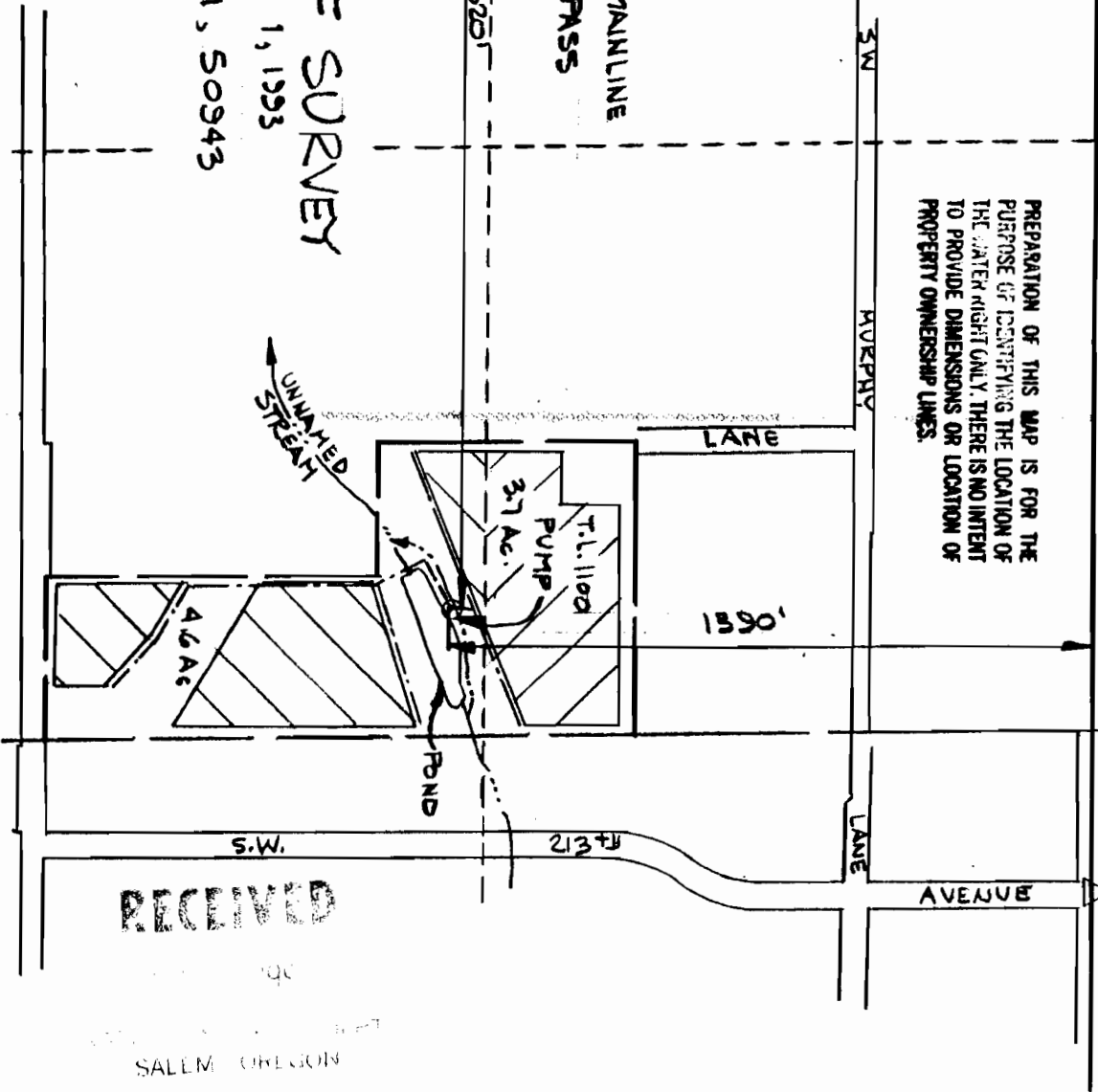

RECEIVED

SALEM, OREGON

VERBOORT ENGINEERING
AGRICULTURE-CIVIL-WATER RESOURCES
HILLSBORO, OREGON

by date
designed WRV 9.93
drawn JER 9.93
checked WRV 9.93
drawing no. 93-A-13
sheet no. 1/1

VINCENT RIGERT
19335 S.W. SOUTHVIEW ST.
ALOHA, OR 97007

Application No. R-69748 & 69749
Permit No.