



**Attachment 2A**  
**Claim of Beneficial Use**

City of Albany, Oregon  
 T-9568  
 \* Place of Beneficial Use  
 Under T-9568

**LEGEND**

- Place of Use
- Railroads
- Interstates
- Highways
- Major Water Bodies
- Albany City Limits
- Counties
- PLSS 1/4 1/4 Sections

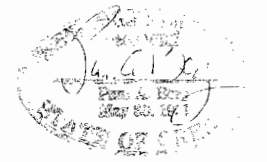

NOTE: This map was prepared for the purpose of identifying the location of water rights only and is not intended to provide legal dimensions or locations of property ownership lines.

\* Under 540.510(3), City of Albany may lawfully provide and use water in other locations.

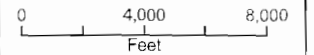

0229

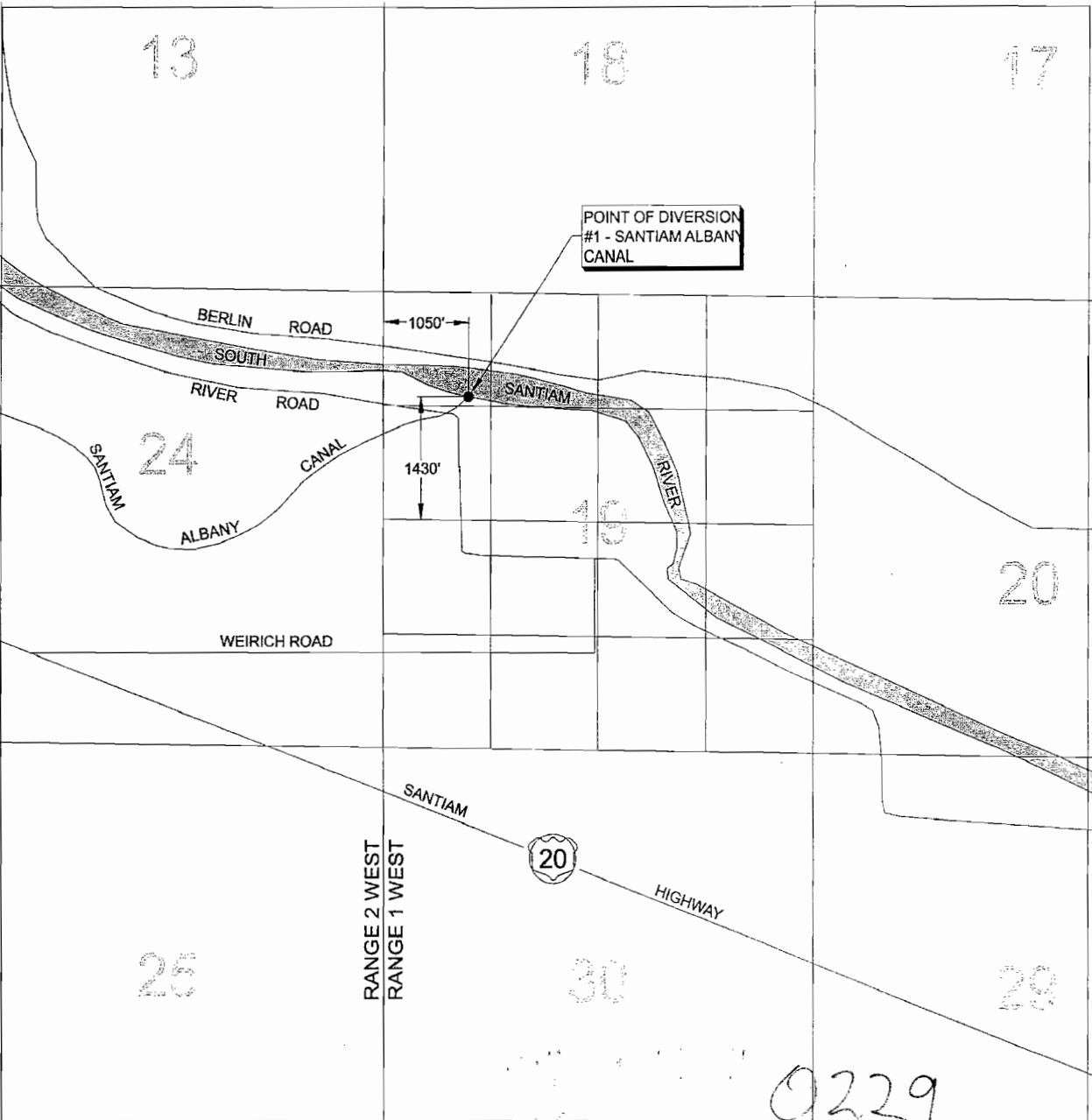

POINT OF DIVERSION  
#1 - SANTIAM ALBANY  
CANAL

**NOTES:**

1. THIS MAP WAS PREPARED FOR THE PURPOSE OF IDENTIFYING THE LOCATION OF WATER RIGHTS ONLY AND IS NOT INTENDED TO PROVIDE LEGAL DIMENSIONS OR LOCATIONS OF PROPERTY OWNERSHIP LINES.

**EXPLANATION:**

EXISTING SIXTEENTH LINES  
SEC 19, T.12S., R.1W., W.M.

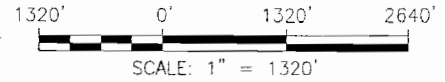

ATTACHMENT 3  
CLAIM OF BENEFICIAL USE -  
EXISTING POINT OF DIVERSION LOCATION  
T-9568  
CITY OF ALBANY, OREGON

0229  
PAGE 4

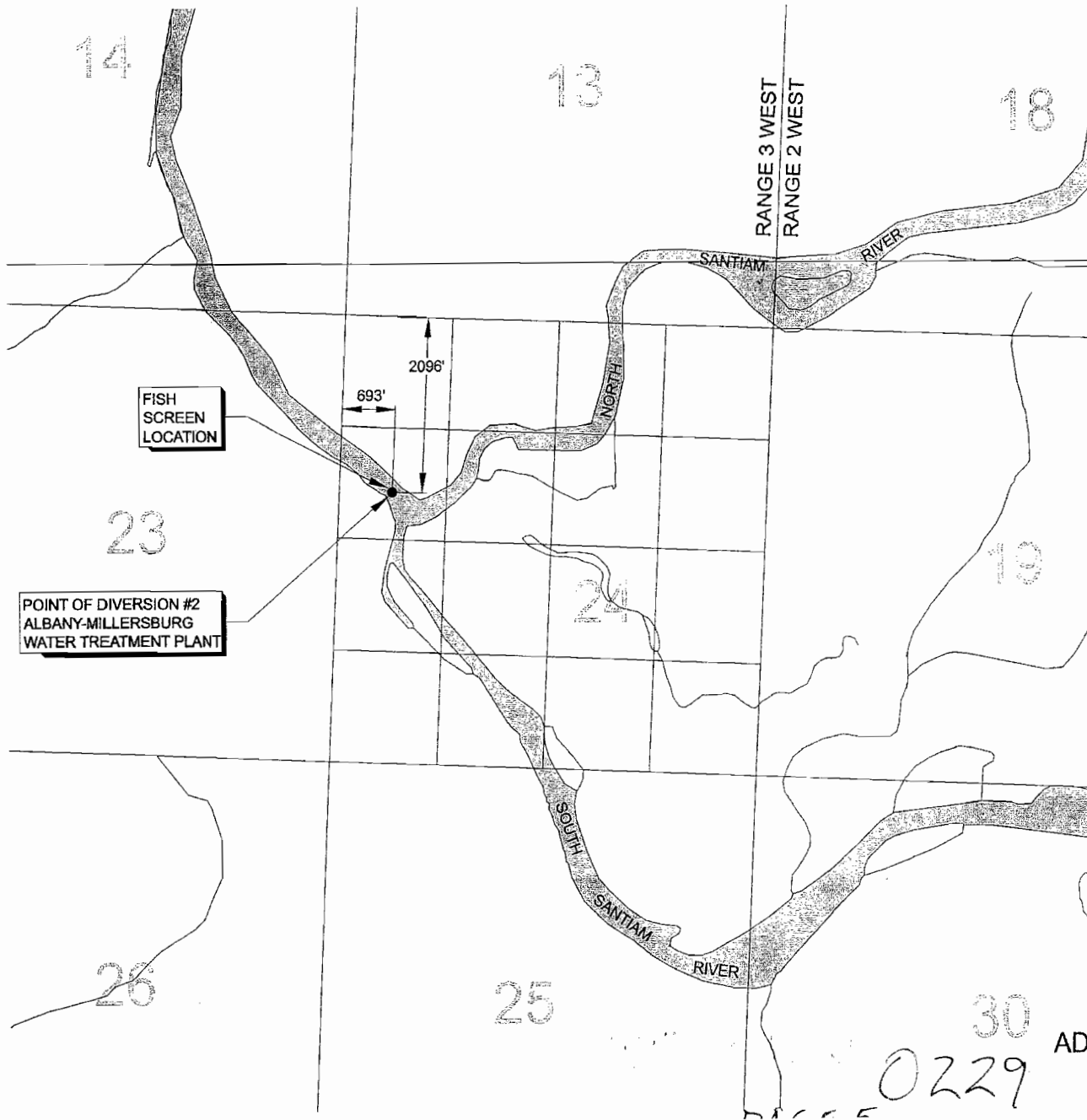

**NOTES:**

1. THIS MAP WAS PREPARED FOR THE PURPOSE OF IDENTIFYING THE LOCATION OF WATER RIGHTS ONLY AND IS NOT INTENDED TO PROVIDE LEGAL DIMENSIONS OR LOCATIONS OF PROPERTY OWNERSHIP LINES.
2. RAW WATER METER IS WHERE RAW WATER ENTERS TREATMENT PLANT - SOUTH 82 DEGREES, 45 MINUTES WEST, AT A DISTANCE OF 7020 FEET.

ADD POINT OF DIVERSION TO CERTIFICATE No. 49386 AT SW 1/4, NW 1/4, SECTION 24 T10S, R3W W.M.

*Handwritten signature or initials*

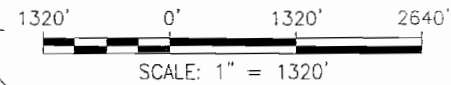

**ATTACHMENT 4  
CLAIM OF BENEFICIAL USE -  
ADDITIONAL POINT OF DIVERSION LOCATION  
T-9568  
CITY OF ALBANY, OREGON**

0229