

RECEIVED

SEP 13 1977

WELL LOCATION

WATER RESOURCES DEPT

CLATSOP COUNTY

Situated in the S½ of the S½ of Section 34;
Township 22 South; Range 31 East; of the
Willamette Meridian; Harney County, Oregon

WATER RESOURCES DEPT
CLATSOP COUNTY

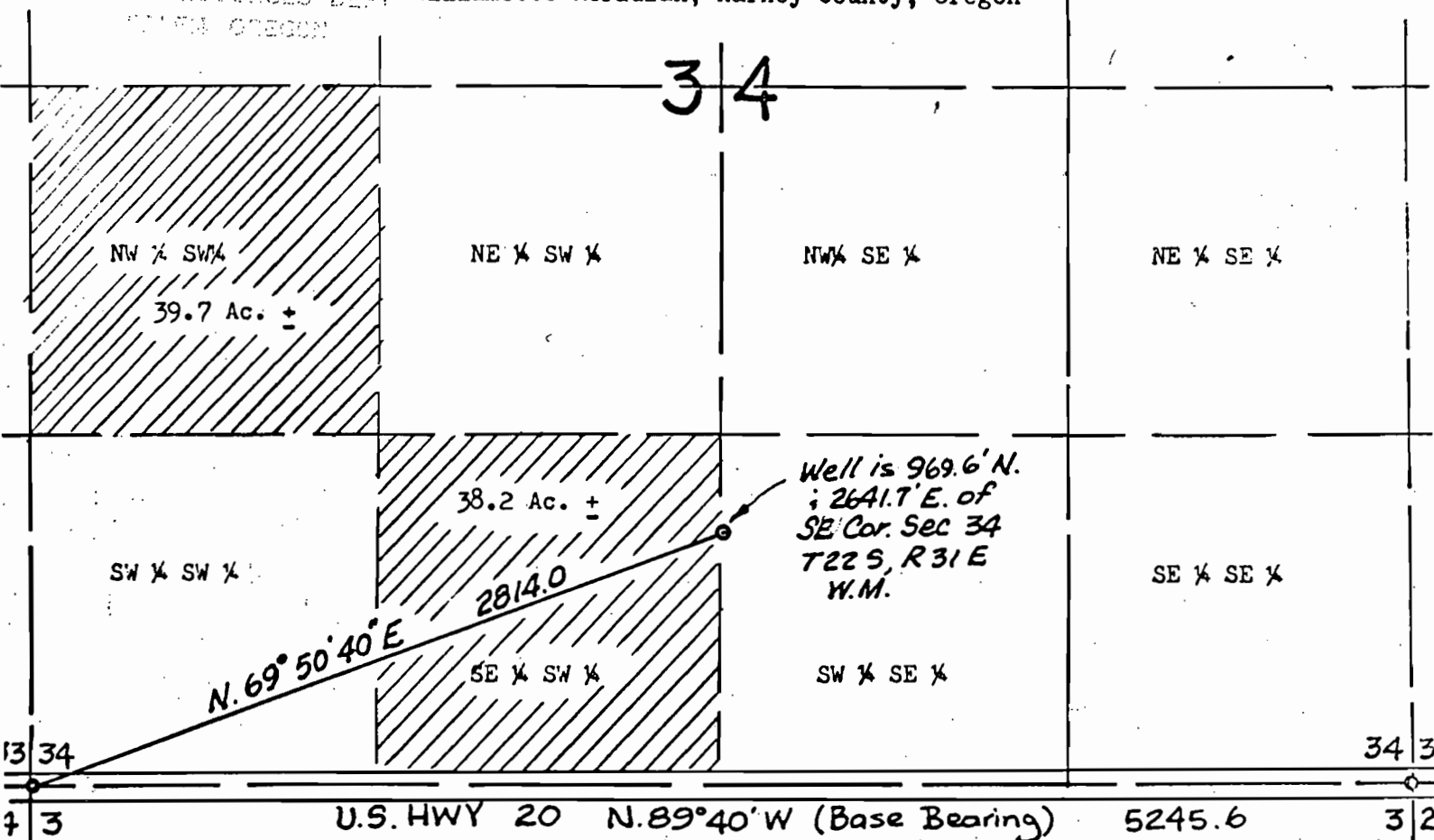

1 inch = 10 chains = 660 feet

Certification

I, C.F. Palmer, Civil Engineer registered in accordance with the laws of the State of Oregon, do hereby certify that this plat correctly shows the location of a well; that this plat was drawn from notes taken during a survey made on September 6, 1977 at the request of Betty J. and Walter J. Hoyt, III of Burns, Oregon.

Application No. G 8145
Permit No. G 7642

