

T.6S., R.2W., W.M.

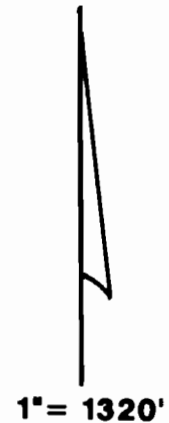

Well located 170'S & 1350'W from NW corner DLC 96.

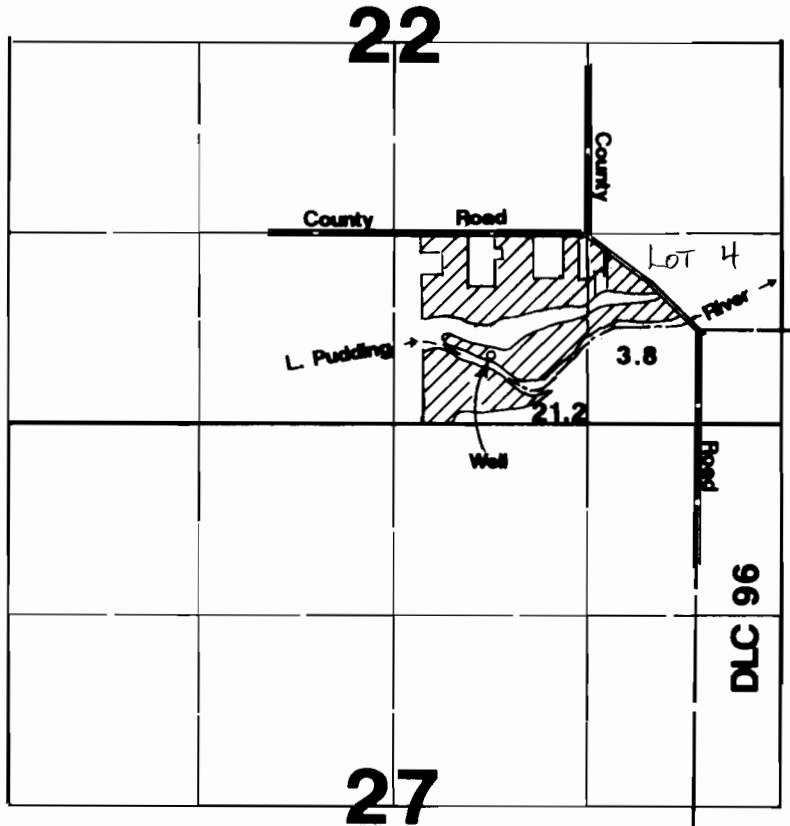
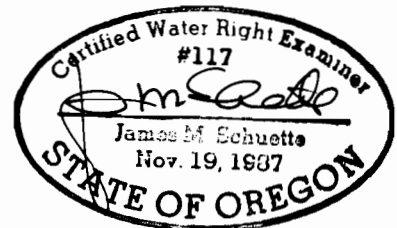

Final Proof Survey

Application #: G-11943

Permit #: G-11493

In Name Of

Dale & Sandra Kuenzi

Surveyed on February 1, 1993 by JM Schuette

THIS MAP WAS PREPARED FOR THE PURPOSE OF IDENTIFYING THE LOCATION OF A WATER RIGHT ONLY AND IS NOT INTENDED TO PROVIDE LEGAL DIMENSIONS OR LOCATION OF PROPERTY OWNERSHIP LINES.