

T.7S., R.1W., W.M.

OFFICE

OCT 22 1993

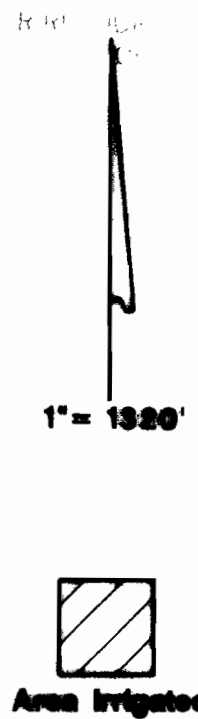
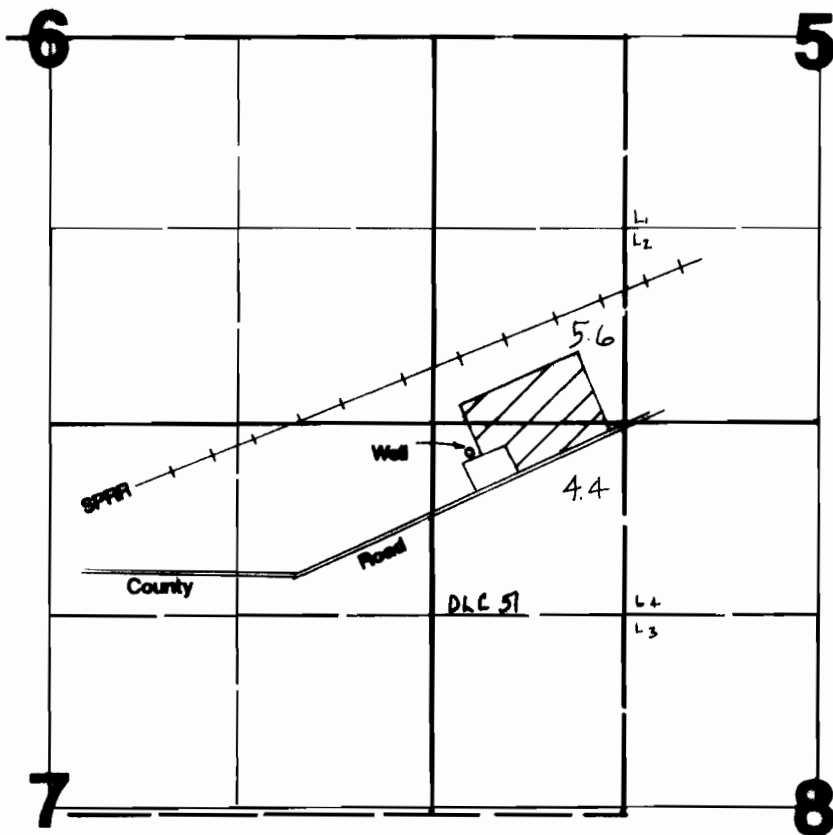

Well located 220'S & 230'E from NE corner Section 7.

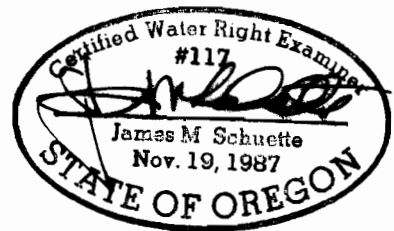

Final Proof Survey

Application #: G-12280 Permit #: G-11188

In Name Of

Stan & Greg Herr

Surveyed on October 18, 1993 by JM Schuette

DLC ADDED BY WRD STAFF, 3/18/08 JWG

THIS MAP WAS PREPARED FOR THE PURPOSE OF IDENTIFYING THE LOCATION OF A WATER RIGHT ONLY AND IS NOT INTENDED TO PROVIDE LEGAL DIMENSIONS OR LOCATION OF PROPERTY OWNERSHIP LINES.

ADDED ADDRESS 1078-07 VMS