

**FINAL PROOF MAP  
FOR  
T-7640, T-7641, T-7642,  
T-7643 AND T-7644  
T5N AND 6N, R35E WM  
UMATILLA CO, OREGON  
JULY 2001**

RECEIVED  
JUL 27 2001  
SALEM, OREGON

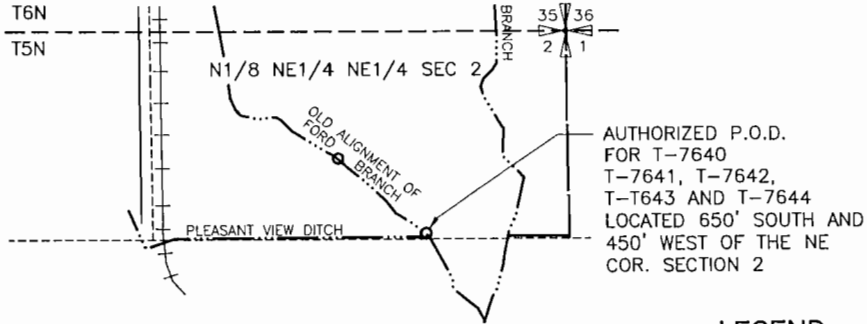

**LEGEND**

PRIORITY DATE ACREAGE

**T-7640**

	1890	6.0
	1904	1.5

**T-7641**

	1890	2.0
	1891	2.75
	1895	5.25

**T-7642**

	1871	1.0
	1890	2.0

**T-7643**

	PRIMARY PERMIT 1216 3/25/1912 SUPPLEMENTAL PERMIT 26001 1/16/1959	10.0
--	---	------

**GIBBON'S PORTION  
OF T-7644**

	PRIMARY PERMIT 8193 10/5/1927 SUPPLEMENTAL PERMIT 26001 1/16/1959	1.4
--	---	-----

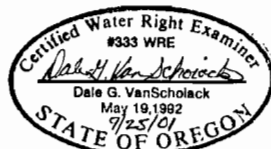
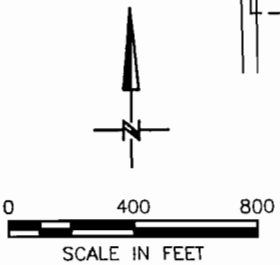
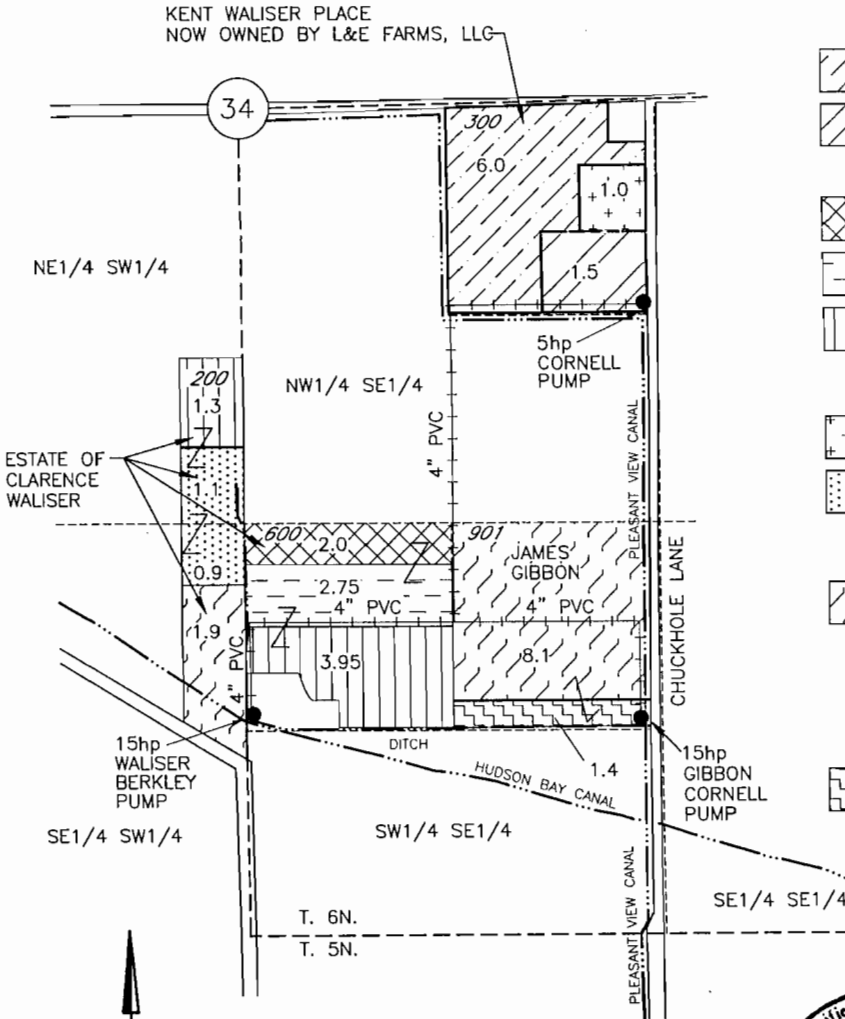

9/18/01  
3522.034  
3522WAL3.DWG