

SECTION 30 T. 15 S., R. 3 W., W.M.
WASHINGTON COUNTY, OREGON

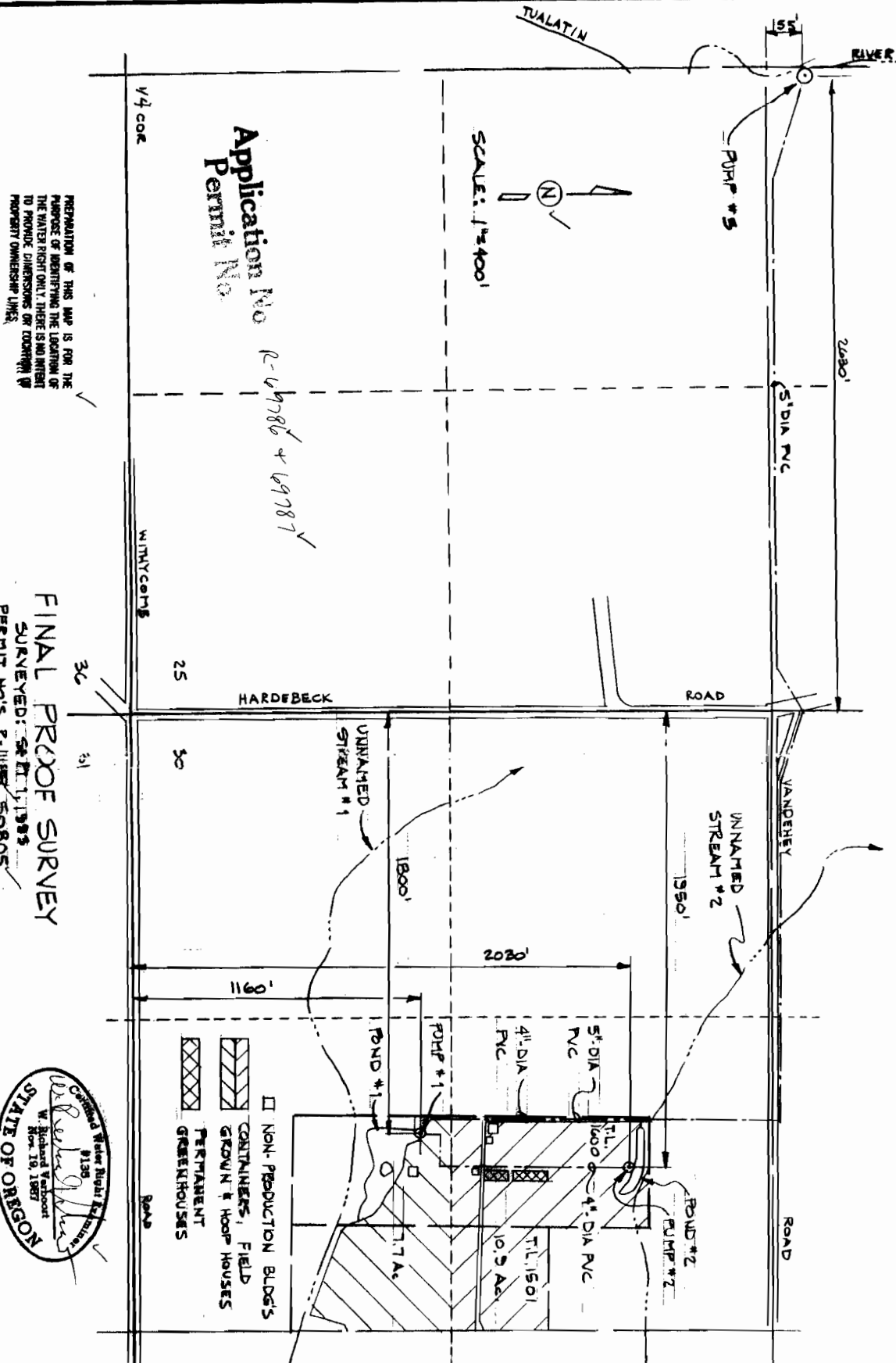

Application No
Permit No

R-49786 & 49787

SCALE: 1"=400'

PREPARATION OF THIS MAP IS FOR THE PURPOSE OF IDENTIFYING THE LOCATION OF THE WATER RIGHT ONLY. THERE IS NO INTENT TO PROVIDE DIMENSIONS OR ELEVATIONS OR PROPERTY OWNERSHIP LINES.

FINAL PROOF SURVEY
SURVEYED: 5/11/1985
PERMIT NO'S R-11188, 50805



- NON-PRODUCTION BLDGS
- ▨ CONTAINERS, FIELD GROWN & HOOP HOUSES
- ▤ PERMANENT GREENHOUSES

VERBOORT ENGINEERING
AGRICULTURE • CIVIL • WATER RESOURCES
HILLSBORO, OREGON

designed	WRV	9-7-93
drawn	WRV	9-7-93
checked	WRV	9-7-93
drawing no.	93-B-1B	
sheet no.	1/1	

TALON & LISA BUCHHOLT
41840 S.W. VANDEHEY RD.
GASTON, OR 97119