

T.2 N., R.12 E., W.M.

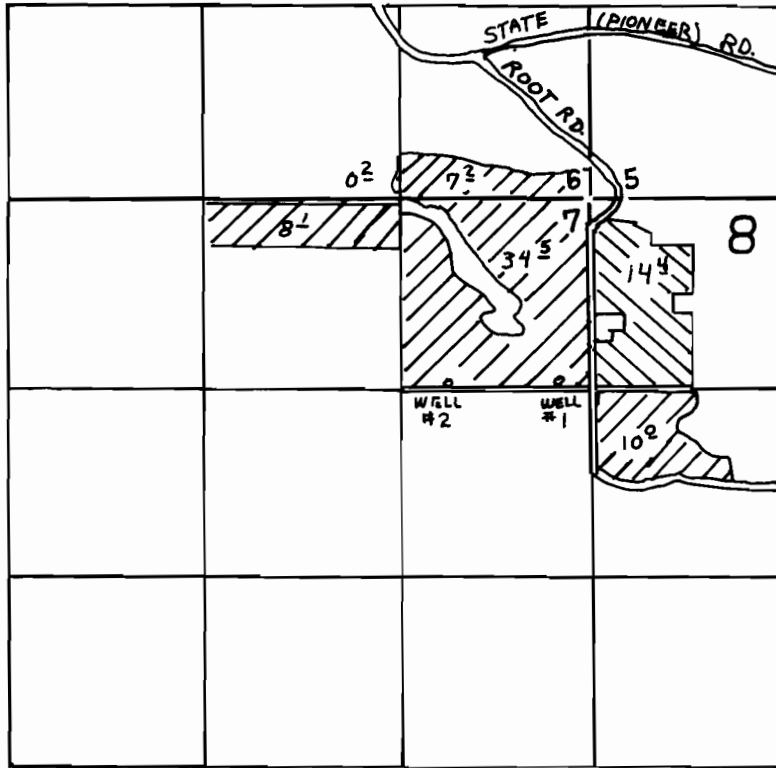



WELL #2 is 1300 FT. S. AND 1000 FT. W. FROM N.E. COR. SEC. 7  
AS PER FINAL PROOF SURVEY FOR PERMIT NO. G-8865.  
(SUPPLEMENTAL WELL) WATER RIGHT CERTIFICATE #64936  
WELL #1 is 1280 FT. S AND 190 FT. W. FROM N.E. COR. SEC. 7  
(PRIMARY WELL) PERMIT G-10911

FINAL PROOF SURVEY  
UNDER

Application No. G-11722 Permit No. G-10911  
IN NAME OF

W.B. AND M. JEANNE REEVES

 Surveyed Sept. 19 1985, by T. PAUL - SUPPLEMENTAL (W.R.C. #64936)  
 Surveyed Sept. 19 1993, by P.J. HINDS  
scale 1" = 1320'

Both as primary Permit G10911

The purpose of this map is to locate the water right.  
It is not intended to provide legal dimensions or  
location of property ownership lines.

