

Section 28 Township 29S Range 11W W.M.
Coos County

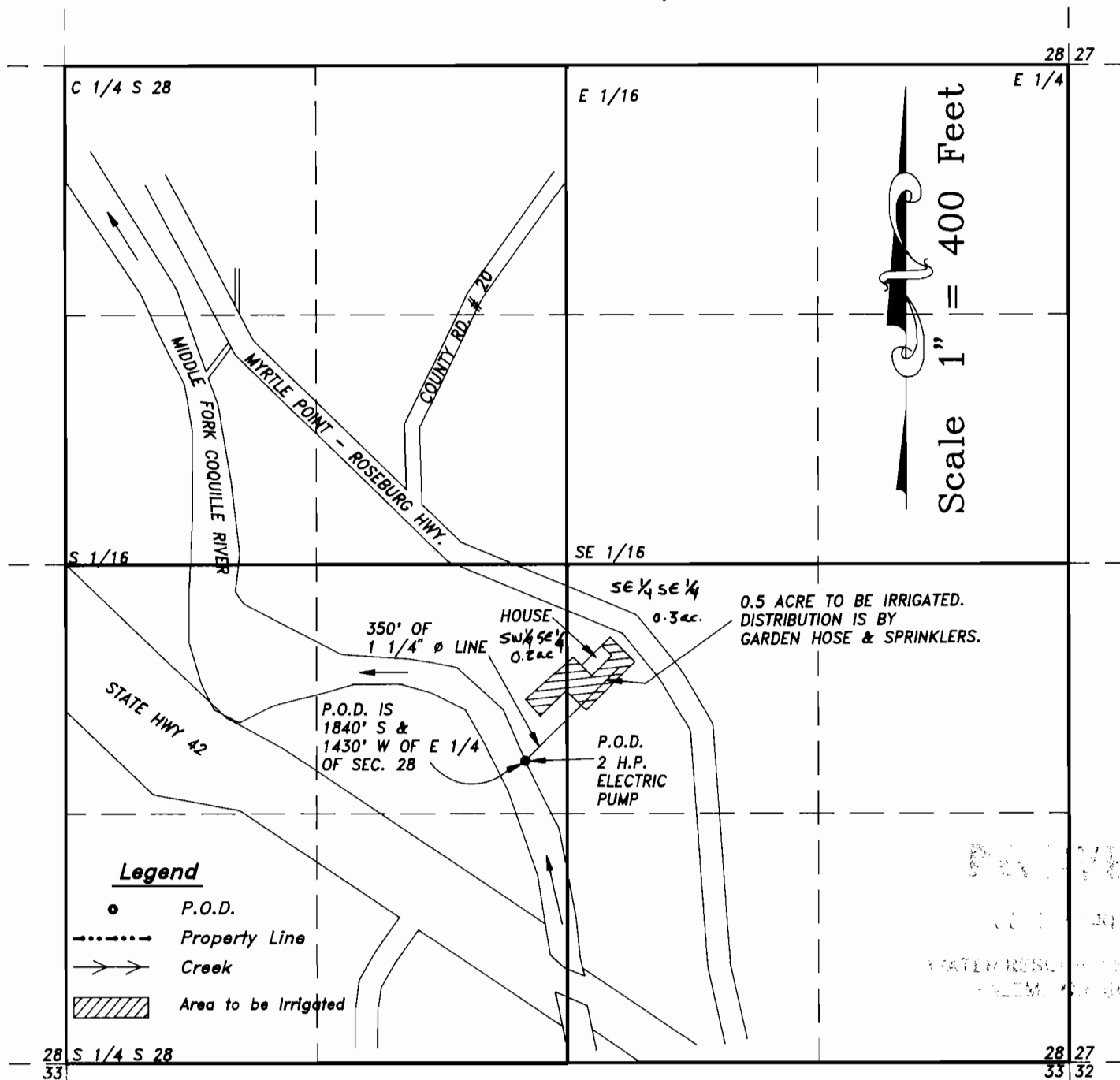

EXAMINERS DISCLAIMER STATEMENT

The preparation of this map was for the purpose of identifying the location of the Water Right only and has no intent to provide dimensions or location of property ownership lines.

FINAL PROOF SURVEY

Application No. 70419 Permit No. 51138

IN THE NAME OF
Roscoe & Marie Corrie

RECEIVED

JUL 6 1993

WATER RESOURCES DIVISION
SALEM OREGON

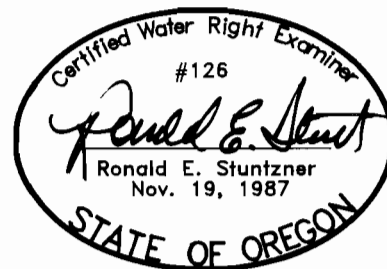

EXPIRES 12/31/94

Surveyed on August 5, 1993 by R.E. Stuntzner