

T. 3 S. R. 4 W. W. M.

YAMHILL COUNTY

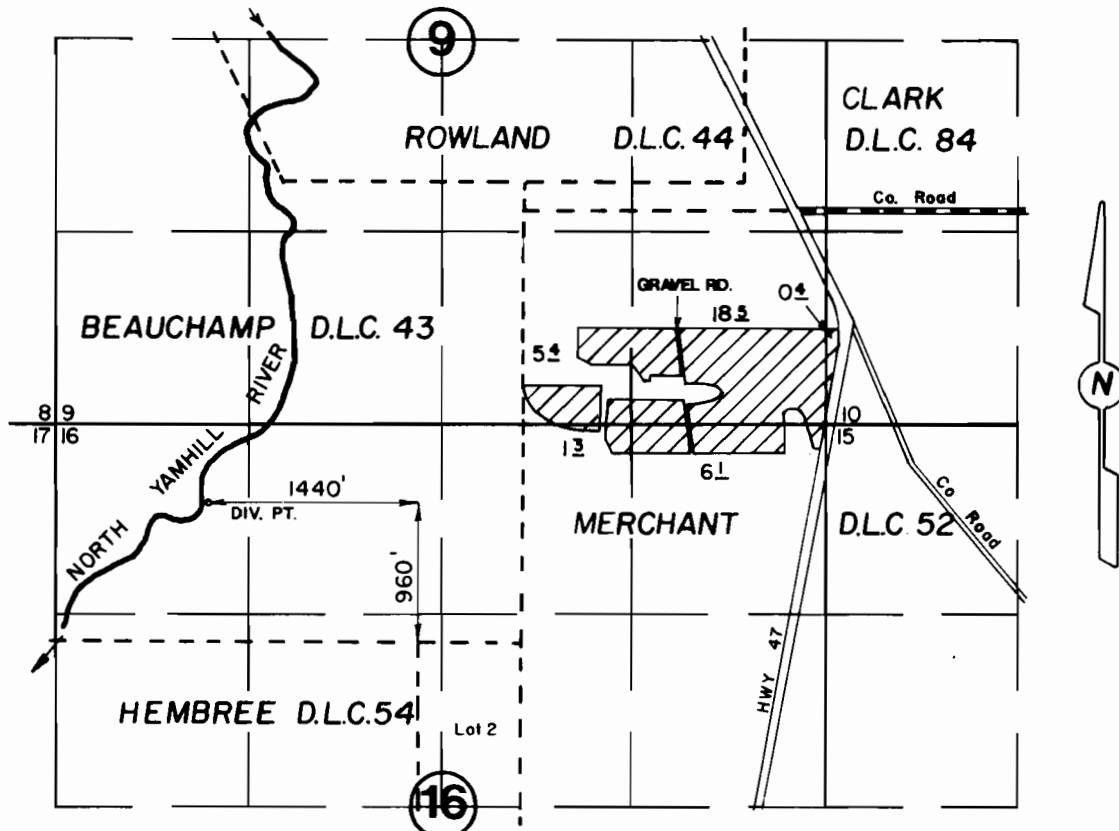

DIVERSION POINT : 960' NORTH AND 1440' WEST OF THE NORTHEAST CORNER OF W. C. HEMBREE D.L.C. No. 54

FINAL PROOF SURVEY

Application No. 68272 Permit No. 49232
70211 51462

Donald Pond

July 21, 1993
Scale: 1" = 1320'

NOTE: This map is for the purpose of identifying the location of water rights and has no intent to dimension or locate property ownership lines.

