

T.9S. R.2E.,W.M.

RECEIVED

AUG 13 1990

WATER RESOURCES DIVISION
SALEM, OREGON

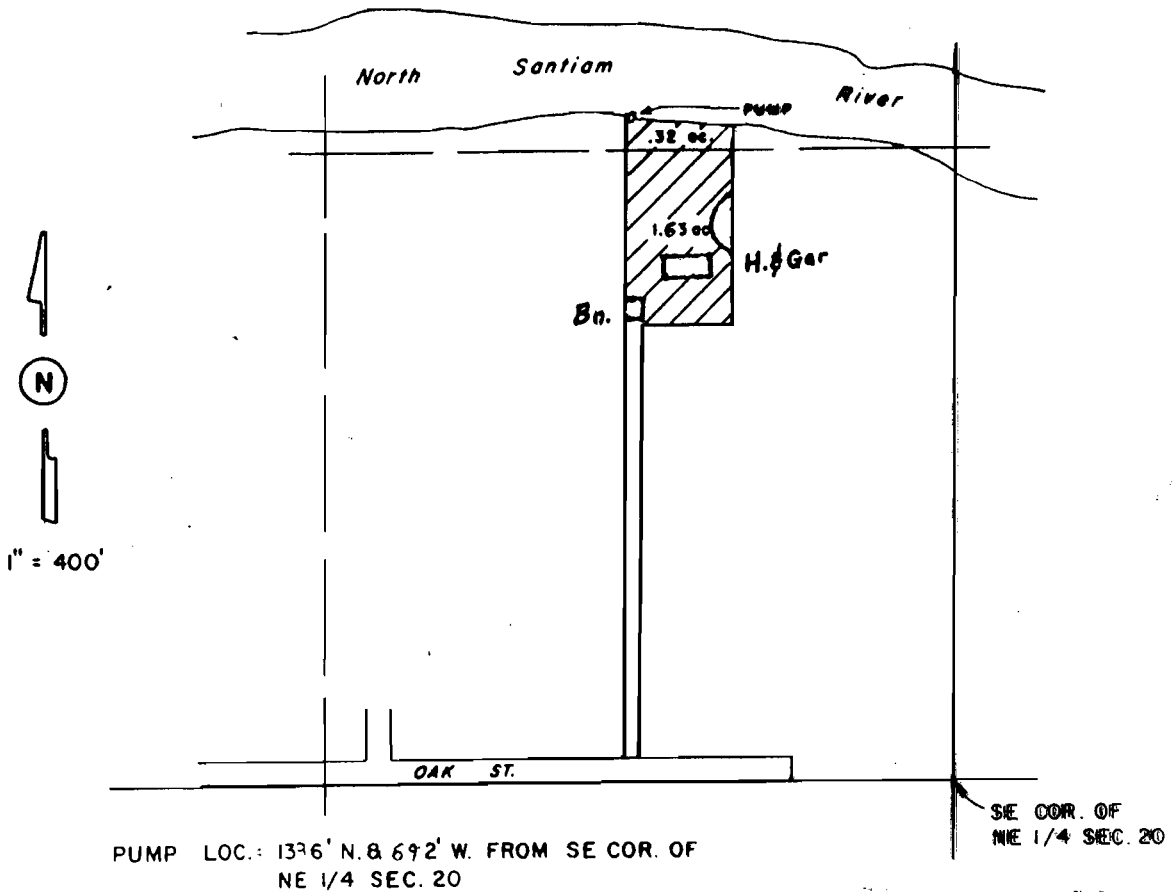

PUMP LOC.: 1376' N. & 692' W. FROM SE COR. OF
NE 1/4 SEC. 20

SE COR. OF
NE 1/4 SEC. 20

Application No. 70666
Permit No.

FINAL WATER RIGHT MAP FOR HERSHEL & BARBARA TAYLOR

SURVEYED ON AUG. 7, 1990

THIS MAP WAS PREPARED FOR THE
PURPOSE OF IDENTIFYING THE LOCA-
TION OF A WATER RIGHT ONLY AND IS
NOT INTENDED TO PROVIDE LEGAL
DIMENSIONS OR LOCATION OF PROPER-
TY OWNERSHIP LINES.

BY:

Larry J. Johnson
LARRY J. JOHNSON
Dec 11 1989
STATE OF OREGON