

T13S, R6W, W.M.

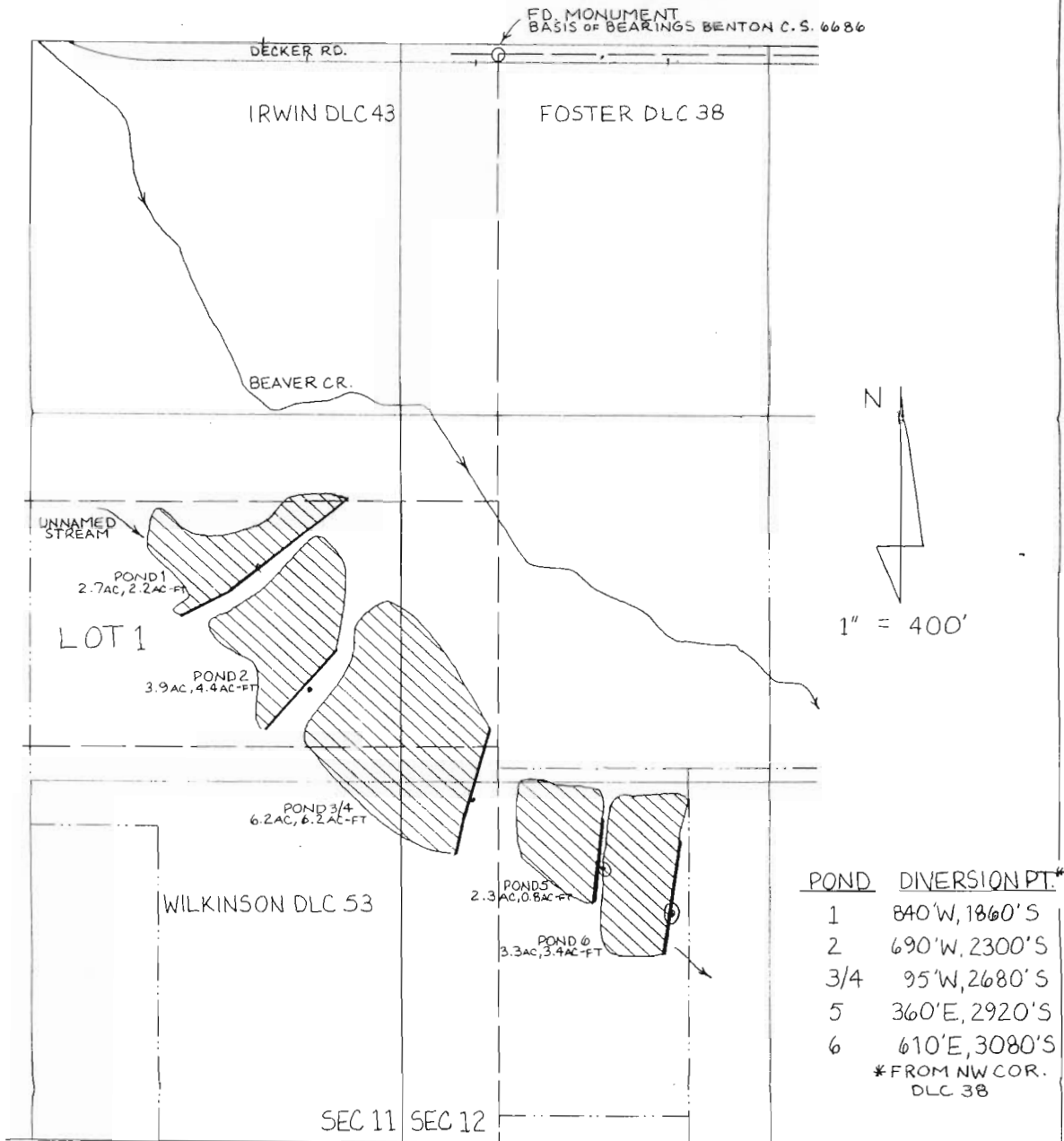

FINAL PROOF MAP

UNDER  
 APPLICATION R 71778 & PERMIT R 11463  
 APPLICATION 71779 & PERMIT 51477  
 IN THE NAME OF  
 MICHAEL DUNN

PREPARED AUGUST 16, 1994  
 BY

PALMER CONSULTING  
 612 NW 13TH ST.  
 CORVALLIS, OR 97330-5951  
 503-752-3367

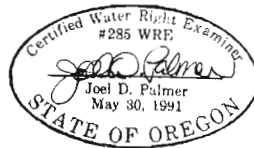

NOTE: THIS MAP FOR LOCATION OF WATER RIGHTS ONLY,  
 AND DOES NOT CONSTITUTE A BOUNDARY SURVEY.

RECEIVED

AUG 2 1994

WATER RESOURCES DIVISION  
 SALEM, OREGON