

RECEIVED

T.10S.,R.2W.,W.M.

APR 29 1997

**WATER RESOURCES DEPT.
SALEM, OREGON**

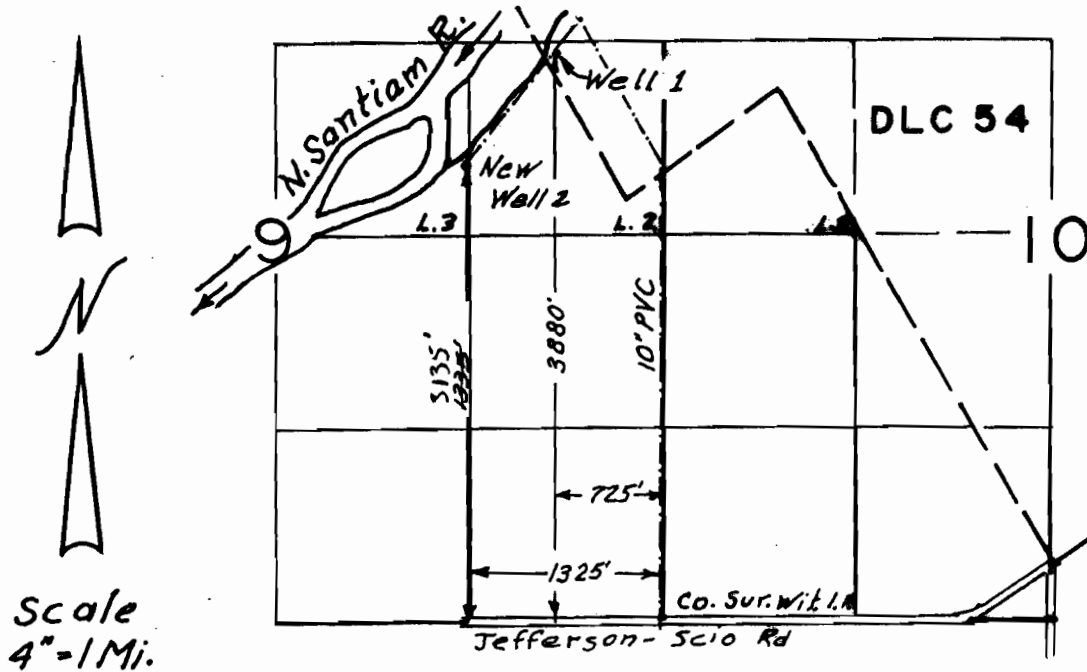

**MAP SHOWING LOCATION OF
REPLACEMENT WELL #2 FOR
FINAL PROOF SURVEY**

under

APPLICATION #71292

PERMIT #51228

IN NAME OF

MT. JEFFERSON FARMS

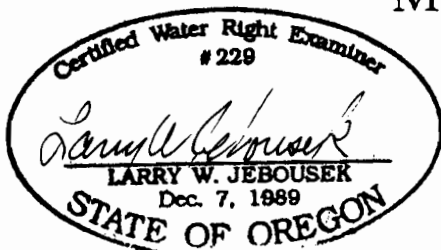

THIS MAP WAS PREPARED FOR THE PURPOSE OF IDENTIFYING THE LOCATION OF A WATER RIGHT ONLY AND IS NOT INTENDED TO PROVIDE LEGAL DIMENSIONS OR LOCATION OF PROPERTY OWNERSHIP LINES.

WRD-JWG-1/14/08

Surveyed 4/2/1997

T.10S.,R.2W.,W.M.

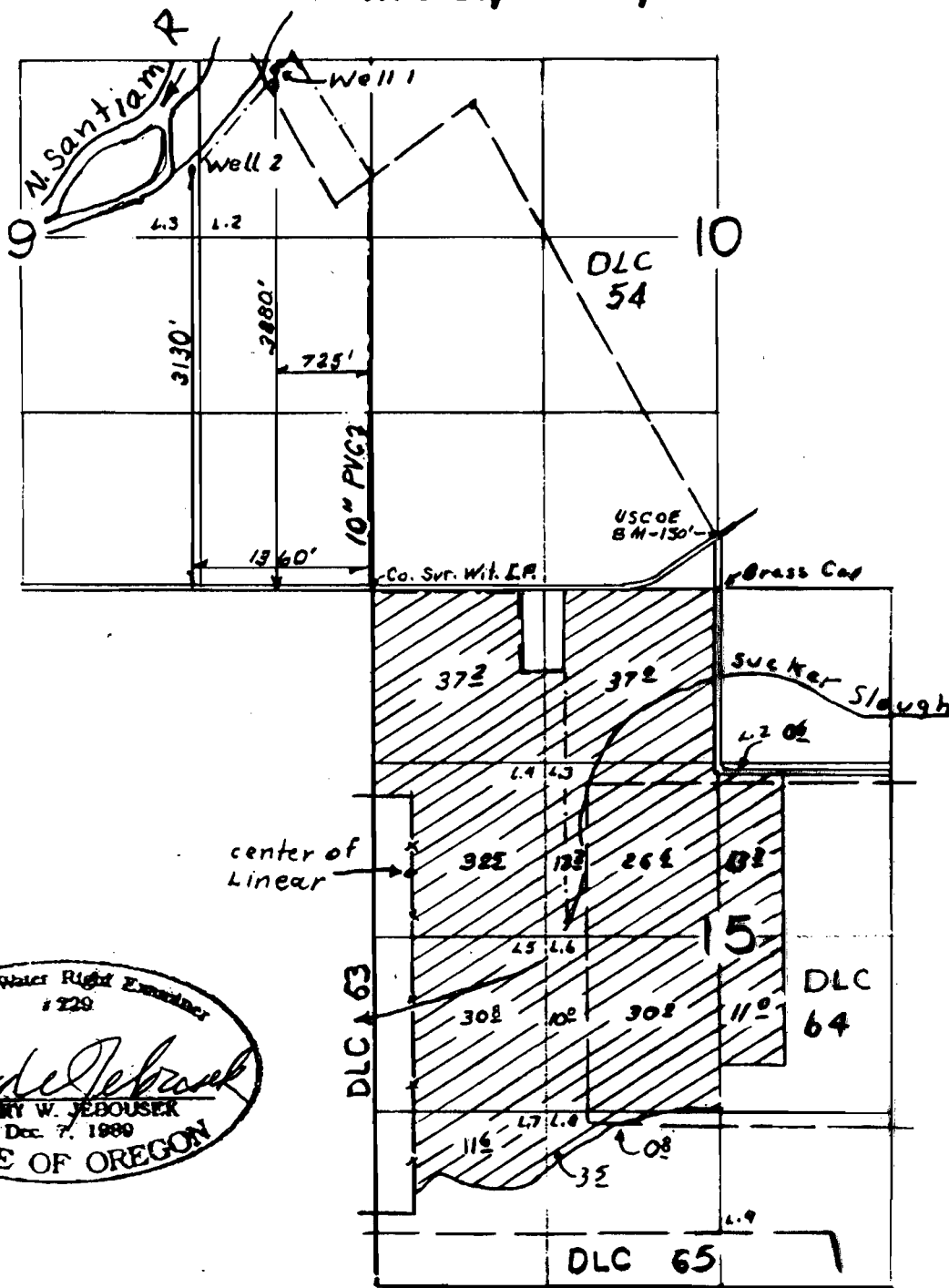

Scale
4" = 1 Mi.

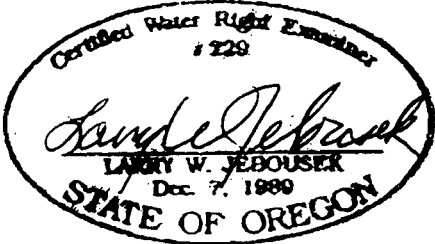

FINAL PROOF SURVEY
UNDER

Application No. 71292.... Permit No. 51228.
IN NAME OF

WALTER D. & PATRICIA R. MILLER

THIS MAP WAS PREPARED FOR THE PURPOSE OF IDENTIFYING THE LOCATION OF A WATER RIGHT ONLY AND IS NOT INTENDED TO PROVIDE LEGAL DIMENSIONS OR LOCATION OF PROPERTY OWNERSHIP LINES.