

T. 14 S., R. 31 E., W.M.

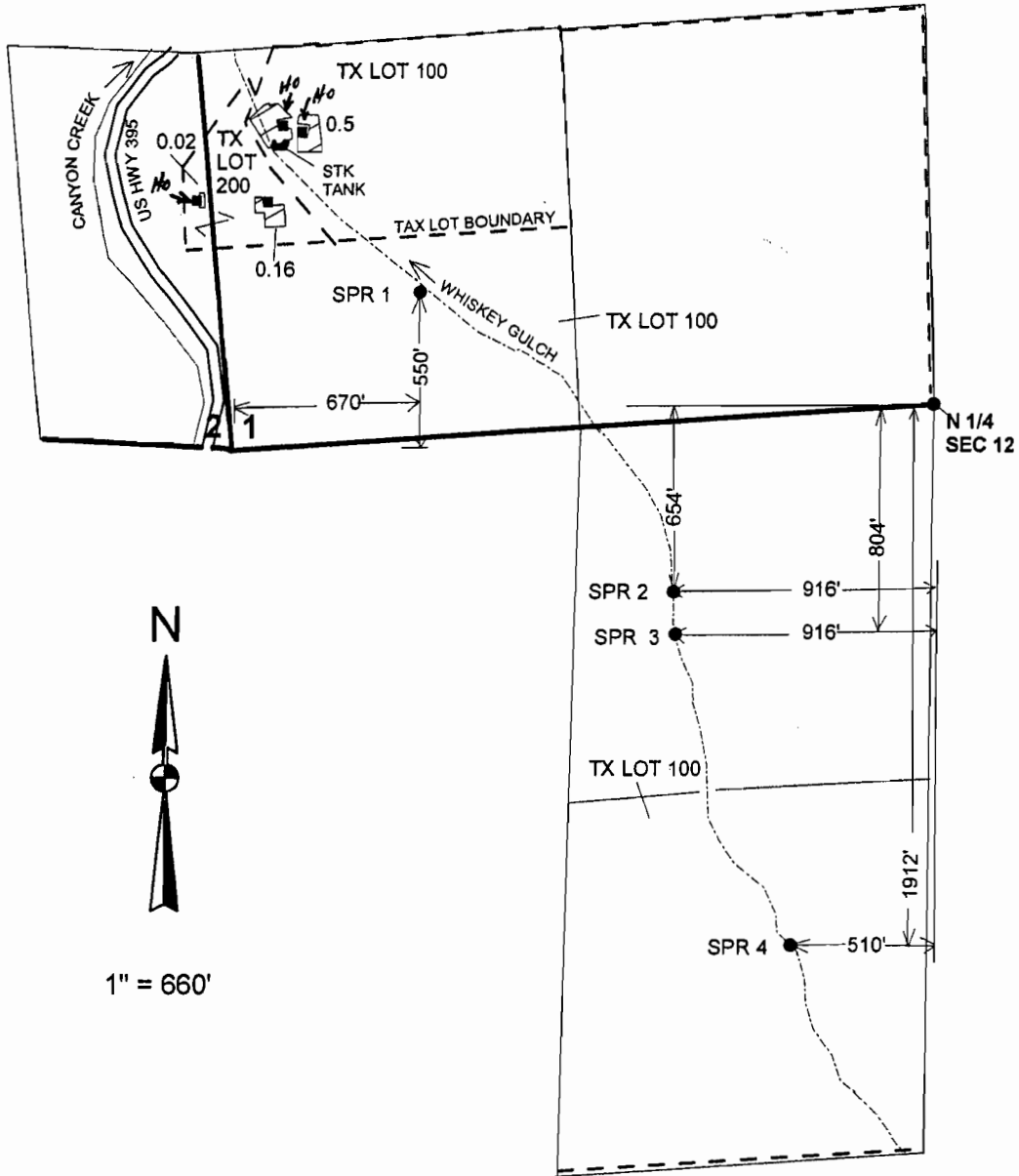

1" = 660'

FINAL PROOF SURVEY

UNDER

Application No. 51554 Permit No. 38896

IN THE NAME OF

Surveyed: May 8th 2003, By: J. Miller

RECEIVED

JAN 10 2008

WATER RESOURCES DEPT
SALEM OREGON

11-20-2003 JM, GPS & Aerial
AMENDED 1/11/08 LNN