

RECEIVED

DEC 14 1998  
WATER RESOURCES DEPT.  
SALEM, OREGON

# TOWNSHIP 6 SOUTH, RANGE 1 EAST, W.M.

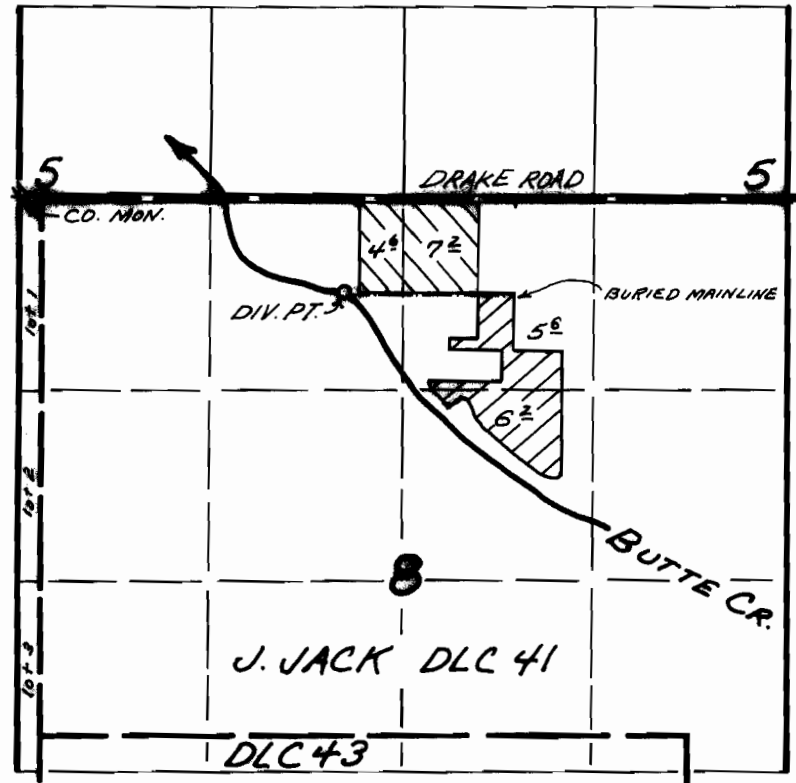

DIV. PT. LOCATED 640' S. AND 2250' E. FROM NW COR. SEC. 8

 PER. 12393     
  PER. 49827

## FINAL PROOF SURVEY

UNDER

### TRANSFER 6920

IN NAME OF

## H.L. CASEY AND MARJORIE E. JONES

### Nov. 16, 1998

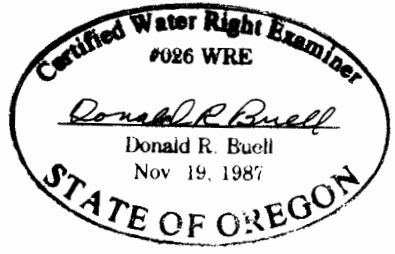

THIS MAP WAS PREPARED FOR THE PURPOSE OF IDENTIFYING THE LOCATION OF A WATER RIGHT ONLY AND IS NOT INTENDED TO PROVIDE LEGAL DIMENSIONS OR LOCATION OF PROPERTY OWNERSHIP LINES.