

RECORDED

SEP 28 1994

WATER RESOURCES DEPT.
SPECIAL CREWM

SE 1645

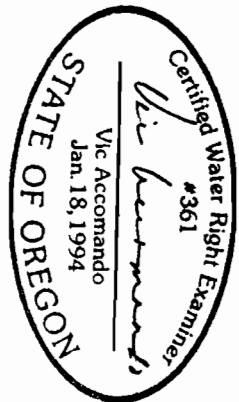

SCALE: 1" = 400'



FINAL PROOF SURVEY

of a permit to appropriate
ground water in:

- SW 1/4 SE 1/4 1.7 acres
- SE 1/4 SE 1/4 1.8 acres
- SECTION 25
- NE 1/4 NE 1/4 7.4 acres
- NW 1/4 NE 1/4 9.3 acres
- SECTION 36

TOWNSHIP 2 S, RANGE 2 W, WM1
Washington County, Oregon

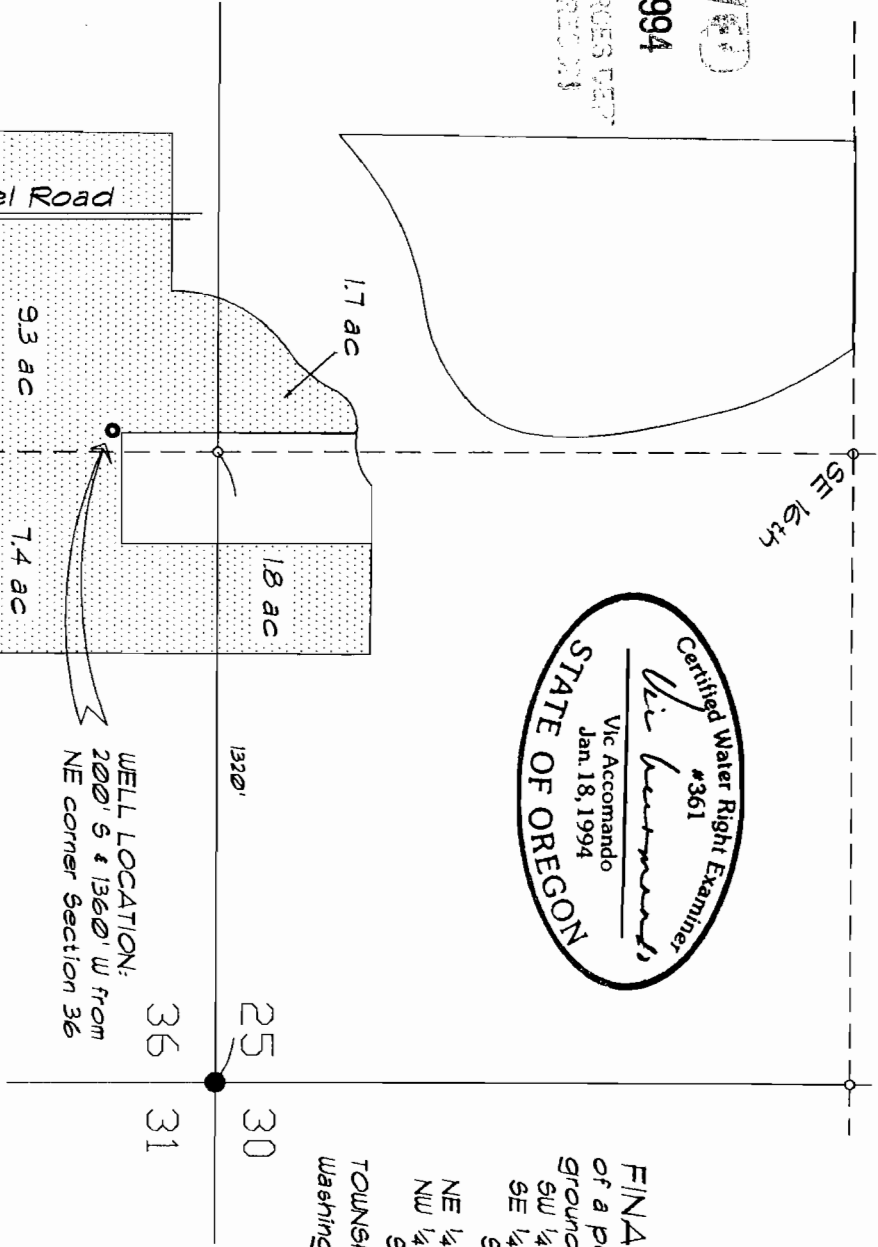

WELL LOCATION:
200' S & 1360' W from
NE corner Section 36

36 25 30 31

Application G-11864
Permit G-10999

For: James Hasuika
15265 S.W. Beer Bend Road
Tigard, OR 97224

For: V & M Consulting Engineers, Inc.
7000 S.W. Hampton Ste. 123
Portland, OR 97223

Claim of
Beneficial Use

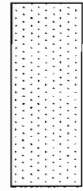

Krueger Road

Private Gravel Road