

T.8S., R.4W., W.M.

RECEIVED

OCT 07 1993

WATER RESOURCES DIVISION
SALEM, OREGON

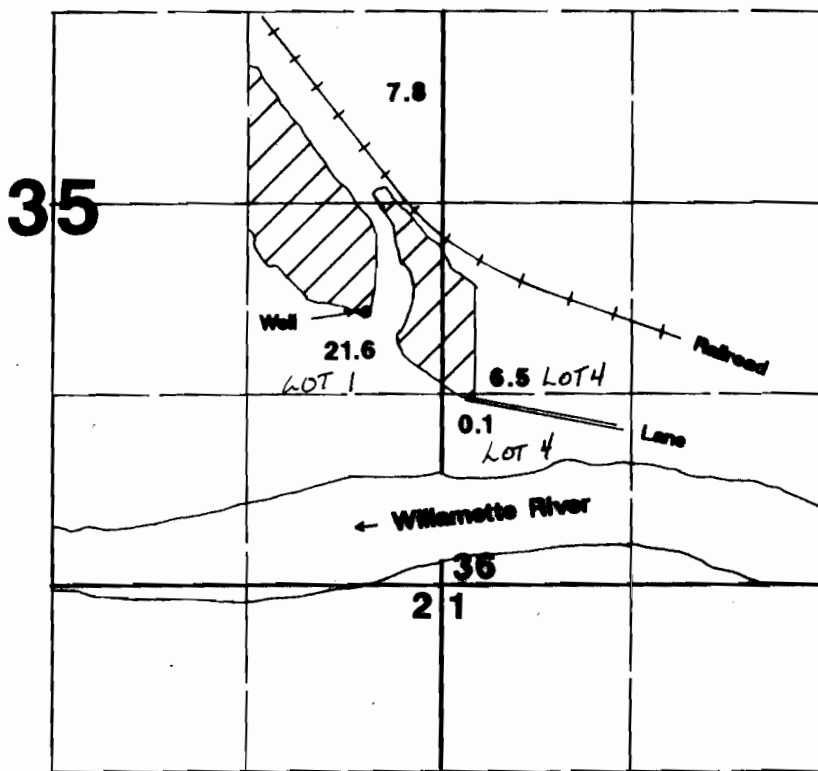

1" = 1320'

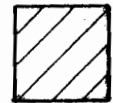

Area irrigated

Well located 1850'N & 500'W from SE corner Section 35.

Final Proof Survey

Application #: G-11768 Permit #: G-10949

In Name Of

Peter Dinsdale

Surveyed on September 28, 1993 by JM Schuette

LOT NUMBERS ENTERED ON MAP BY WRD
7/2/07
TWC

THIS MAP WAS PREPARED FOR THE PURPOSE OF IDENTIFYING THE LOCATION OF A WATER RIGHT ONLY AND IS NOT INTENDED TO PROVIDE LEGAL EVIDENCE ON LOCATION OF PROPERTY OWNERSHIP LINES.

