

27 26

34 35

SEC 34 & 35, T.7S., R.5W., W.M.
POLK COUNTY



PERMITS
R-10894, 50104

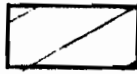

CERT. 34287

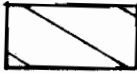

CERT. 21314



SURVEYED FOR G-10910



N

SCALE: 1" = 400'
FINAL PROOF SURVEY
SURVEYED: 9-15-98
PERMIT G-10910

--- PIPELINE

PREPARATION OF THIS MAP IS FOR THE
PURPOSE OF IDENTIFYING THE LOCATION OF
THE WATER RIGHT ONLY. THERE IS NO INTENT
TO PROVIDE DIMENSIONS OR LOCATION OF
PROPERTY OWNERSHIP LINES.

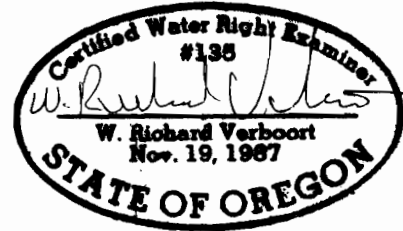

3.6 Ac.

20.0 Ac.

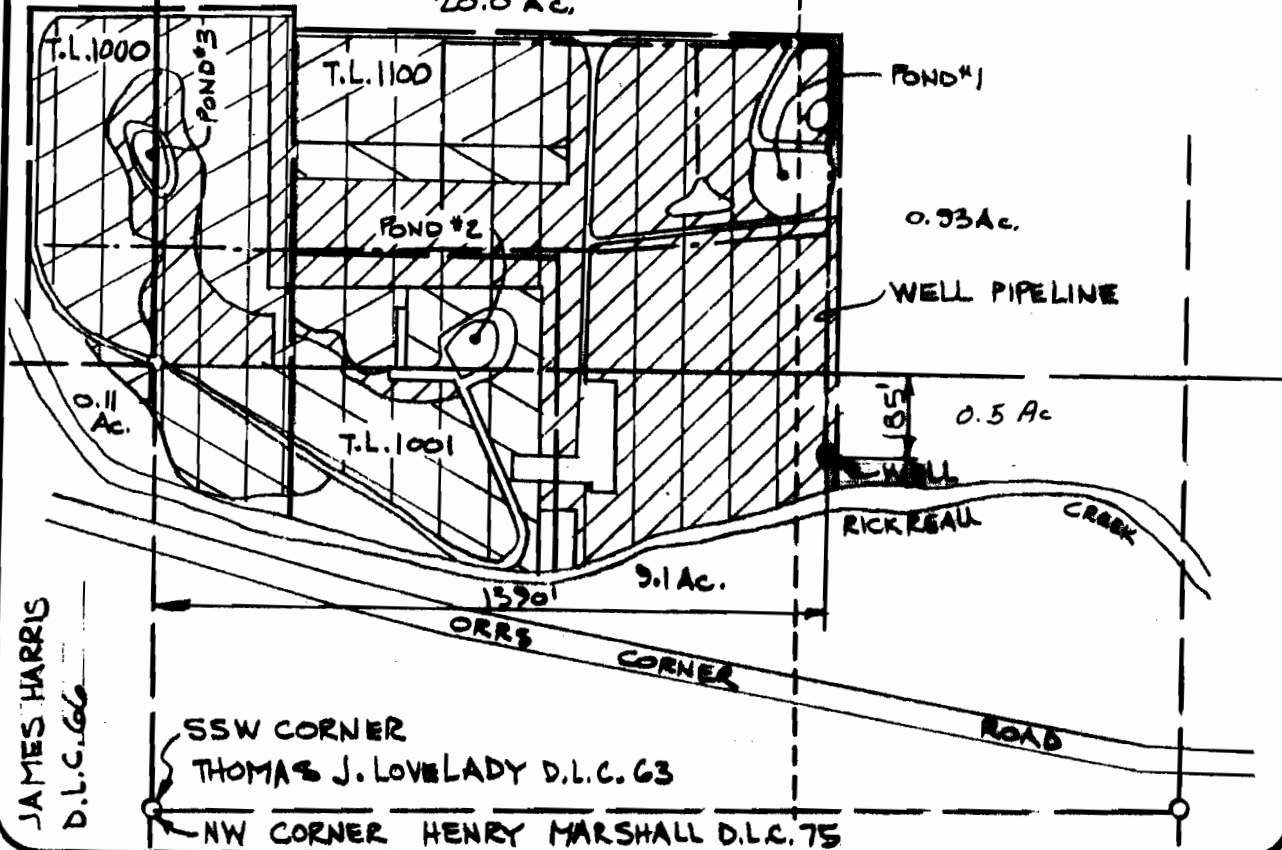

JAMES HARRIS
D.L.C. 66

VERBOORT ENGINEERING
AGRICULTURE-CIVIL-WATER RESOURCES
HILLSBORO, OREGON

designed by WRV 9-98
drawn by JEB 9-98
checked by WRV 9-98
drawing no. 93-A-14
sheet no. 1/1

LINCOLN HORIZON, INC.
DALLAS, OR

Ac copied from Verboort Drawing 91-A-21 by WRV 1/10/08 LNN