

T.4 S., R.5 W., W.M.

For: Ben Flugstad

Location: The S.E. 1/4, N.E. 1/4, N.W. 1/4 and S.W. 1/4 of the S.E. 1/4 of Section 24, T.4 S., R.5 W., W.M., part of the John Davis D.L.C 45 and the William Davis D.L.C. 69, Yamhill County, Oregon.

Tax Lot: 4524-1300

Date : 08 September 1993

I certify that the information I have provided in this Final Proof is an accurate representation of the permitted water use and is true and correct to the best of my knowledge. This map is to be used for the purpose of identifying the location of water right only and is not intended to provide legal dimensions or locations of property ownership lines.



By : Matt Dunckel & Assoc.
19010 Baker Creek Rd.
McMinnville, Oregon 97128
Phone : 472-7904

LEGEND:

- . - . - . - = Property line
- - - - - = D.L.C. line
- - - - - = Section line
- - - - - = "40" line

Property corner is 15.65 chains North & 38.03 chains East of the S.W. corner of John B. Davis D.L.C. No. 44.

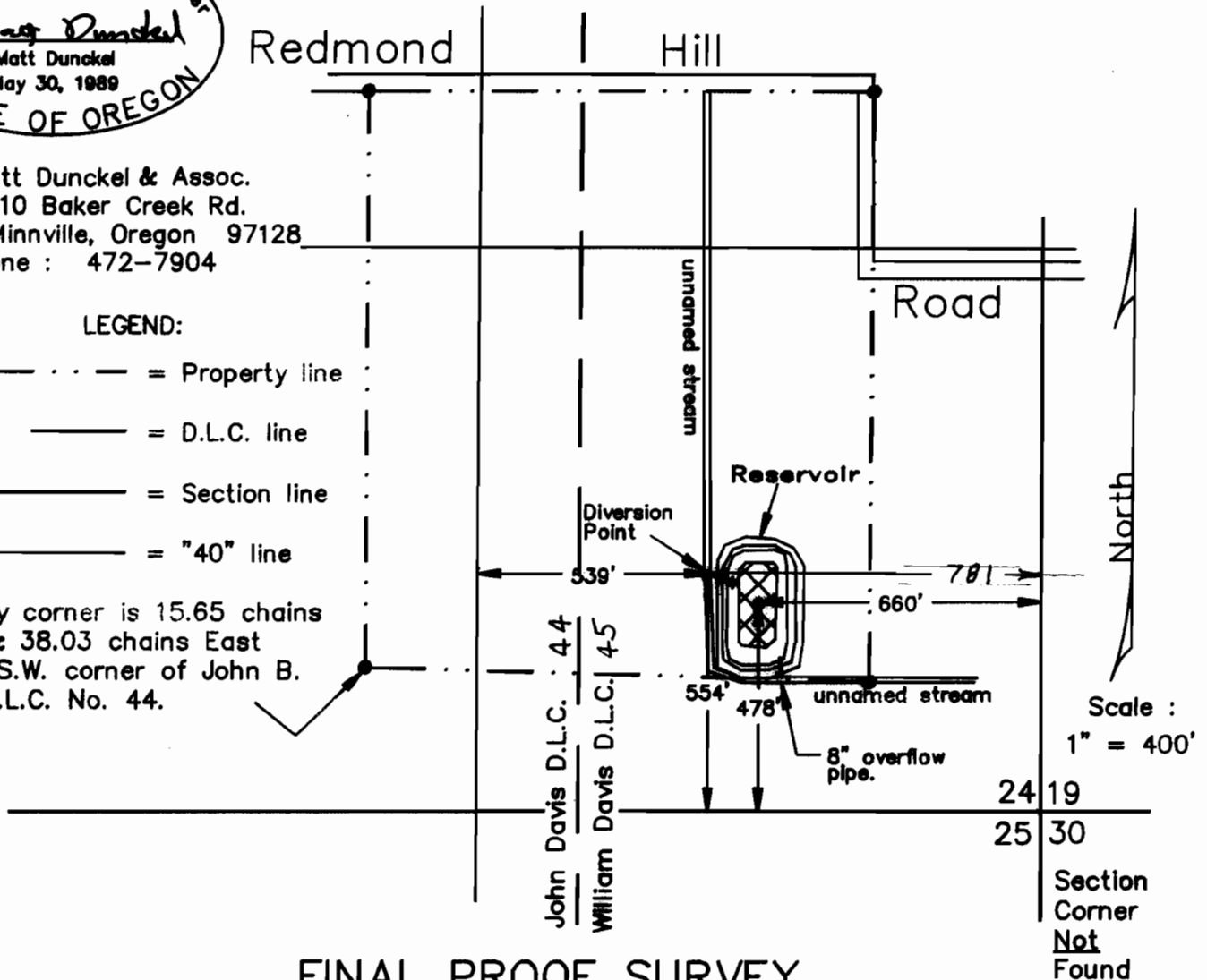

FINAL PROOF SURVEY UNDER

Application No. R-70226 Permit No. R-11239

IN NAME OF

BEN FLUGSTAD

Surveyed 29 Sept., 1992,

RECEIVED

SEP 22 1993

WATER RESOURCES DEPT
SALEM, OREGON 97331

AMENDE 1/18/08 WRD LHM