

# T.4 S., R.5 W., W.M.

For: Ben Flugstad

Location: The S.E. 1/4, N.E. 1/4, N.W. 1/4 and S.W. 1/4 of the S.E. 1/4 of Section 24, T.4 S., R.5 W., W.M., part of the John Davis D.L.C 45 and the William Davis D.L.C. 69, Yamhill County, Oregon.

Tax Lot: 4524-1300

Date : 08 September 1993

By : Matt Dunckel & Assoc.  
19010 Baker Creek Rd.  
McMinnville, Oregon 97128  
Phone : 472-7904

I certify that the information I have provided in this Final Proof is an accurate representation of the permitted water use and is true and correct to the best of my knowledge. This map is to be used for the purpose of identifying the location of water right only and is not intended to provide legal dimensions or locations of property ownership lines.

Redmond | Hill

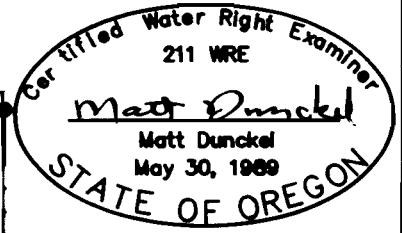

LEGEND:

- . . . - . . . = Property line
- — — — — = D.L.C. line
- — — — — = Section line
- — — — — = "40" line
- ⊕ = Water hyd. (not to scale)

Property corner is 15.65 chains North & 38.03 chains East of the S.W. corner of John B. Davis D.L.C. No. 44.

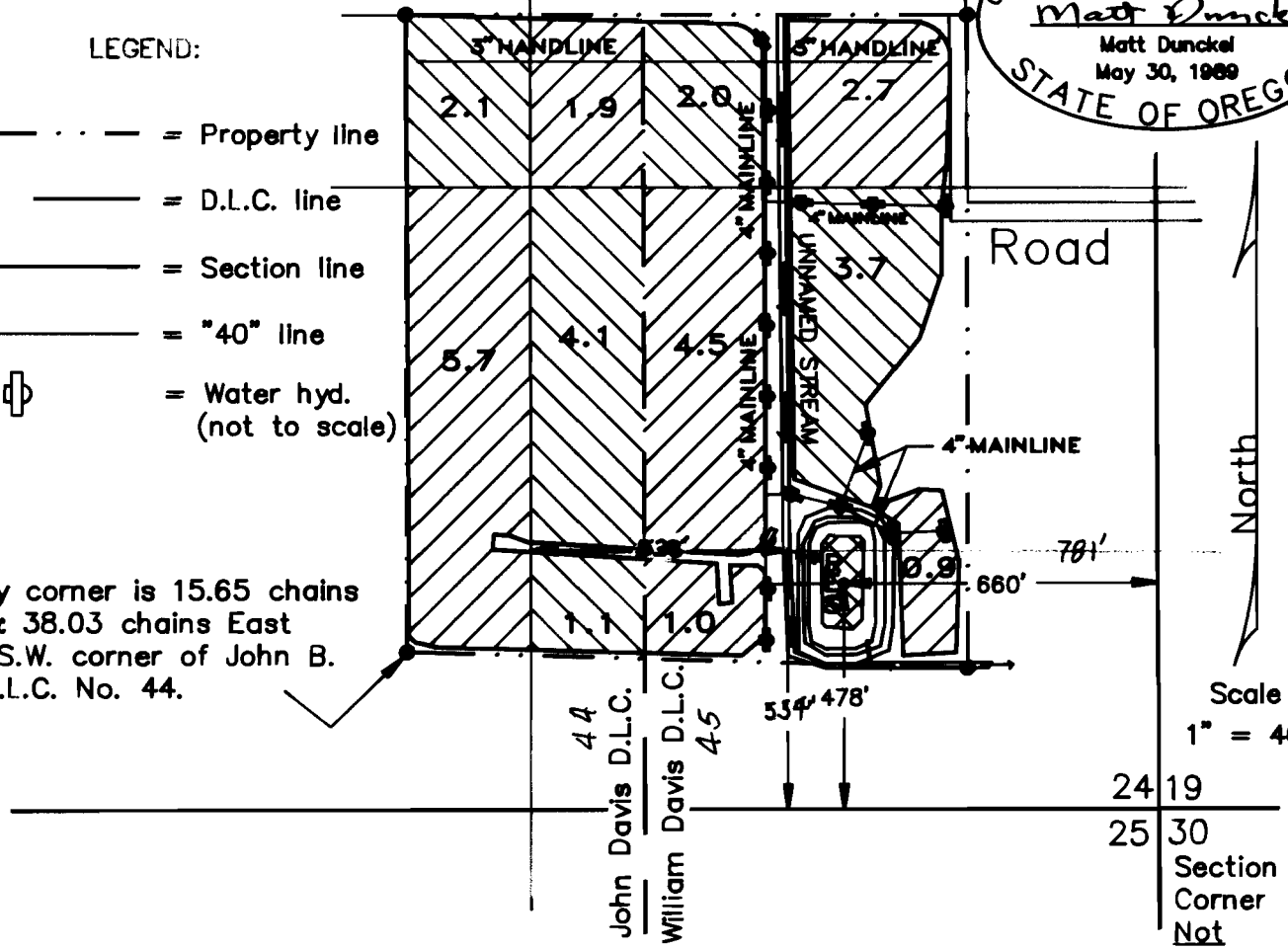

Scale :  
1" = 400'  
Section Corner Not Found

## FINAL PROOF SURVEY UNDER

Application No. 70227 Permit No. 51038

IN NAME OF

**BEN FLUGSTAD**

Surveyed 29 Sept, 1992

WRD-LHN

#631  
POD COORDINATES FROM CLAIM 1/18/08