

SECTION 28, T.1S., R.3W., W.M.
WASHINGTON COUNTY OREGON

RECEIVED

SEP 24 1993

WATER RESOURCES DEPT.
SALEM, OREGON

PREPARATION OF THIS MAP IS FOR THE
PURPOSE OF IDENTIFYING THE LOCATION OF
THE WATER RIGHT ONLY. THERE IS NO INTENT
TO PROVIDE DIMENSIONS OR LOCATION OF
PROPERTY OWNERSHIP LINES.

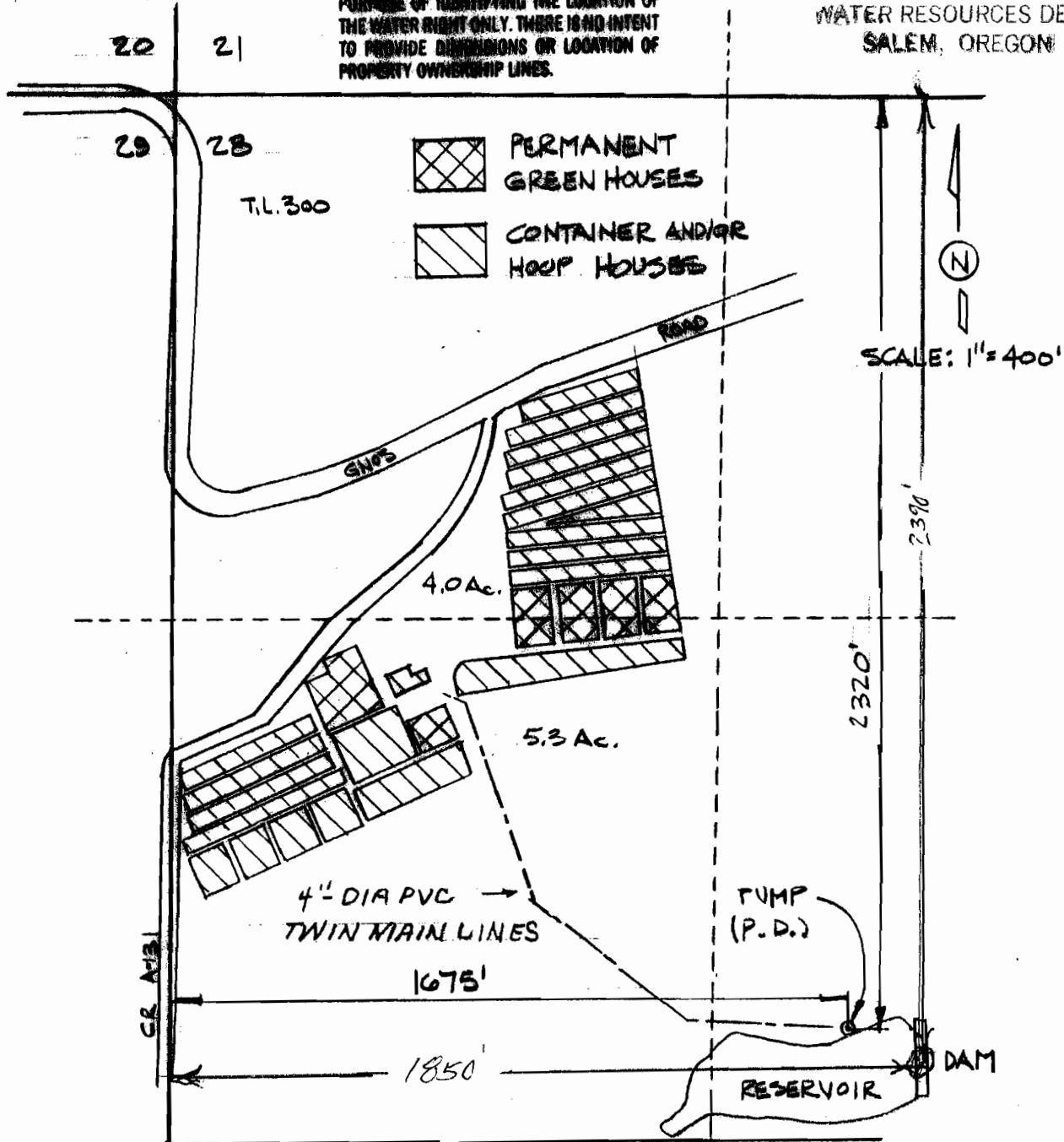

SCALE: 1" = 400'

Certified Water Right Examiner
#138
W. Richard Verboort
W. Richard Verboort
Nov. 19, 1987
STATE OF OREGON

FINAL PROOF SURVEY

SURVEYED: 8-31-93
PERMIT NO'S R-11154 & 50726

MODIFIED BY WRD STAFF 1-23-08

VERBOORT ENGINEERING
AGRICULTURE • CIVIL • WATER RESOURCES
HILLSBORO, OREGON

designed	WAY	9-28
drawn	JR	9-28
checked	WAY	9-28
drawing no.	93-A-12	
sheet no.	1/1	

RON HOCHSTEIN
38100 S.W. GNOS ROAD
CORNELIUS, OR 97113