

SECTION 28, T.1S., R.3W., W.M.  
WASHINGTON COUNTY OREGON

**RECEIVED**

SEP 24 1993

WATER RESOURCES DEPT.  
SALEM, OREGON

PREPARATION OF THIS MAP IS FOR THE  
PURPOSE OF IDENTIFYING THE LOCATION OF  
THE WATER RIGHT ONLY. THERE IS NO INTENT  
TO PROVIDE DIMENSIONS OR LOCATION OF  
PROPERTY OWNERSHIP LINES.

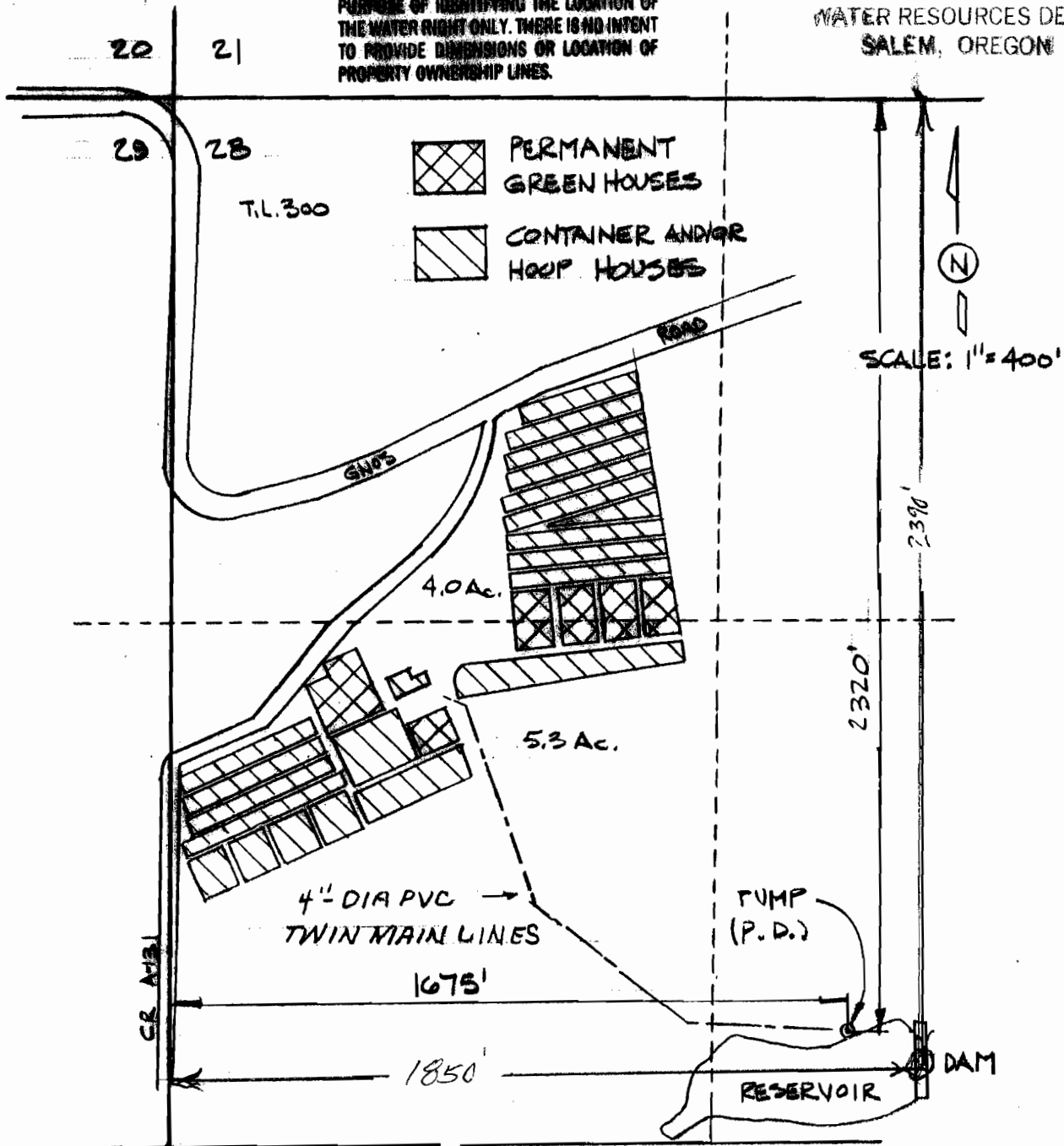

Certified Water Right Examiner  
#135  
*W. Richard Verboort*  
W. Richard Verboort  
Nov. 19, 1987  
STATE OF OREGON

**FINAL PROOF SURVEY**

SURVEYED: 8-31-93  
PERMIT NO'S R-11154 & 50726

MODIFIED BY WRD STAFF, 1-28-08

**VERBOORT ENGINEERING**  
AGRICULTURE · CIVIL · WATER RESOURCES  
HILLSBORO, OREGON

	by	date
designed	WV	8-23
drawn	JR	9-11
checked	WV	9-22
drawing no.	93-A-12	
sheet no.	1/1	

**RON HOCHSTEIN**  
38100 S.W. GNOS ROAD  
CORNELIUS, OR 97113