

SECTION 30 & 31, T.6S., R.5W., W.M.
 POLK COUNTY, OREGON

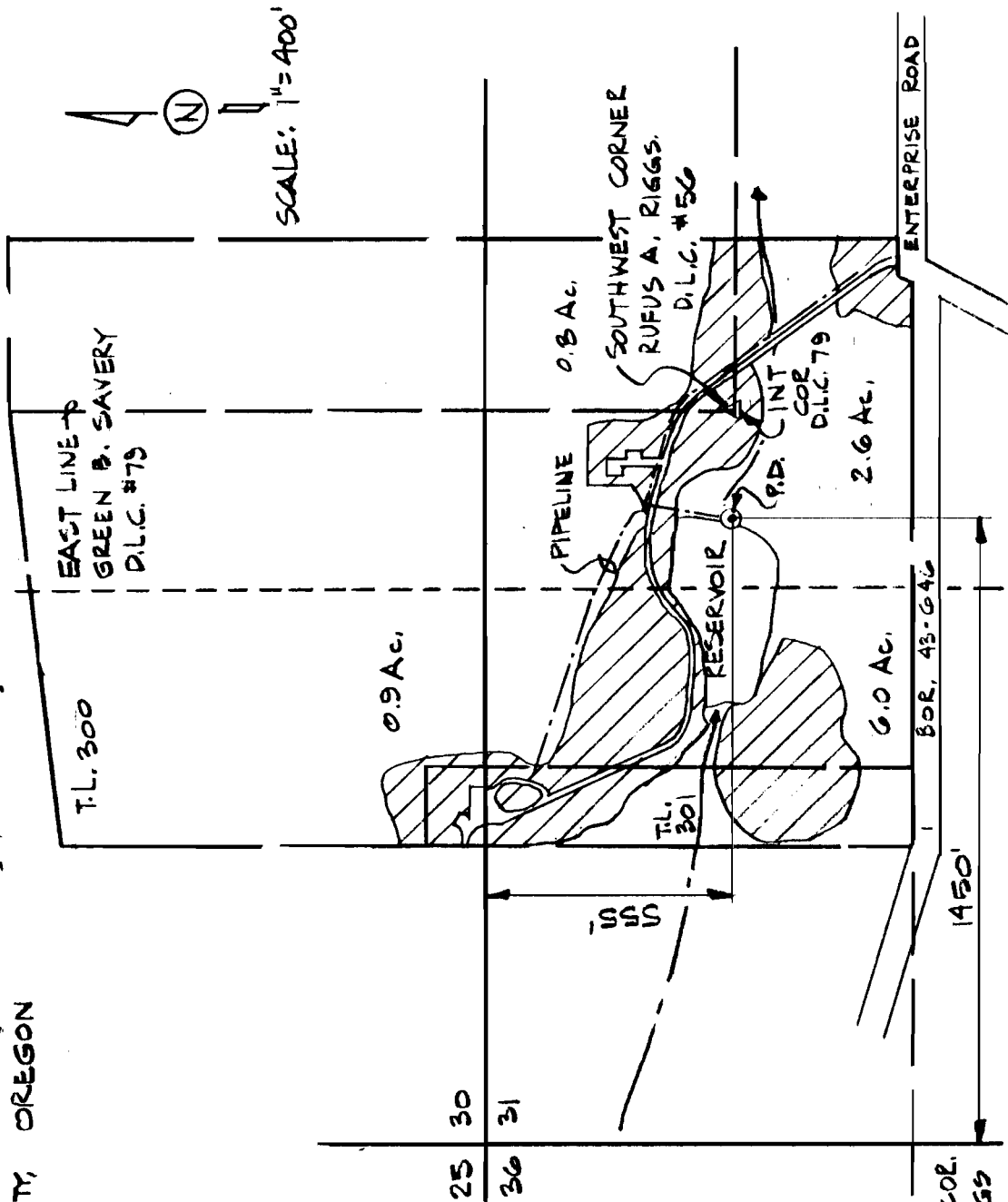

FINAL PROOF SURVEY

SURVEYED: SEPT. 20, 1993

APPLICATION NO.'S R-69893 & 69894 - PERMIT NO.'S R-11152 & 50725

PREPARATION OF THIS MAP IS FOR THE PURPOSE OF IDENTIFYING THE LOCATION OF THE WATER RIGHT ONLY. THERE IS NO INTENT TO PROVIDE DIMENSIONS OR LOCATION OF PROPERTY OWNERSHIP LINES.

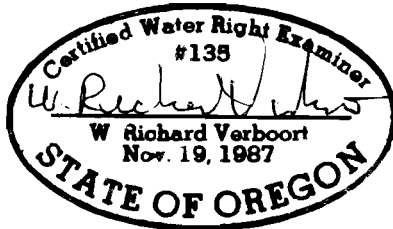

VERBOORT ENGINEERING
 AGRICULTURE · CIVIL · WATER RESOURCES
 HILLSBORO, OREGON

designed	WRV	9-93
drawn	JER	9-93
checked	WRV	9-93
drawing no.	93-A-15	
sheet no.	1/1	

BETSY B. MESSER
 5315 ENTERPRISE ROAD
 DALLAS, OR. 97338