

T. 35 S., R. 1 W., W.M.

RECEIVED

SEP 27 1993

WATER RESOURCES DEPT.
SALEM, OREGON

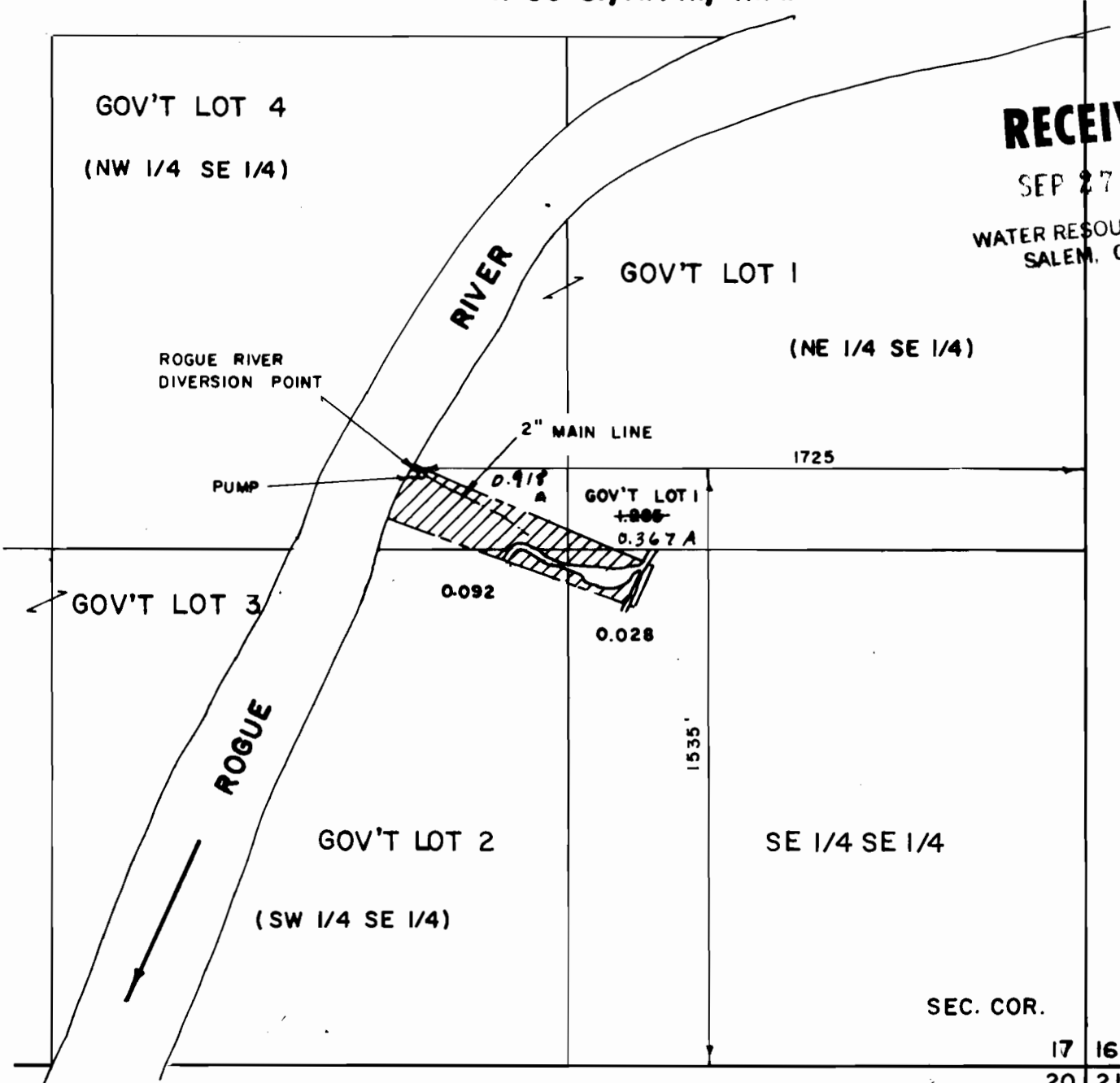

SCALE: 1" = 400'

FINAL PROOF MAP

APPLICATION No. 70317

PERMIT No. 51040

**IN THE NAME OF
LELAND F. THORNALLY**

**MAP PREPARED SEPTEMBER 20, 1993
BY GARY D. KAISER**

NOTE: THIS MAP HAS BEEN PREPARED
FOR WATER RIGHT PURPOSES ONLY,
NOT FOR PROPERTY BOUNDARY LOCATIONS

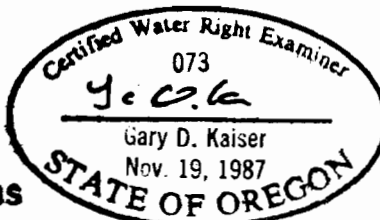

AC PER APPLICATION MAP. WRO 1-18-08

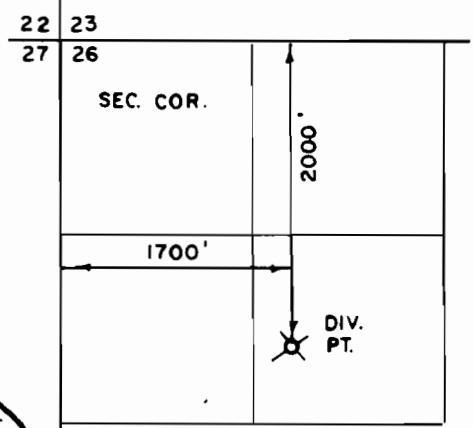

LOST CREEK RESERVOIR
DIVERSION POINT
T. 33S., R. 1E., W.M.
SCALE: 4" = 1 MILE