

T. 35 S., R. 1 W., W.M.

**RECEIVED**

SEP 27 1993

WATER RESOURCES DEPT.  
SALEM, OREGON

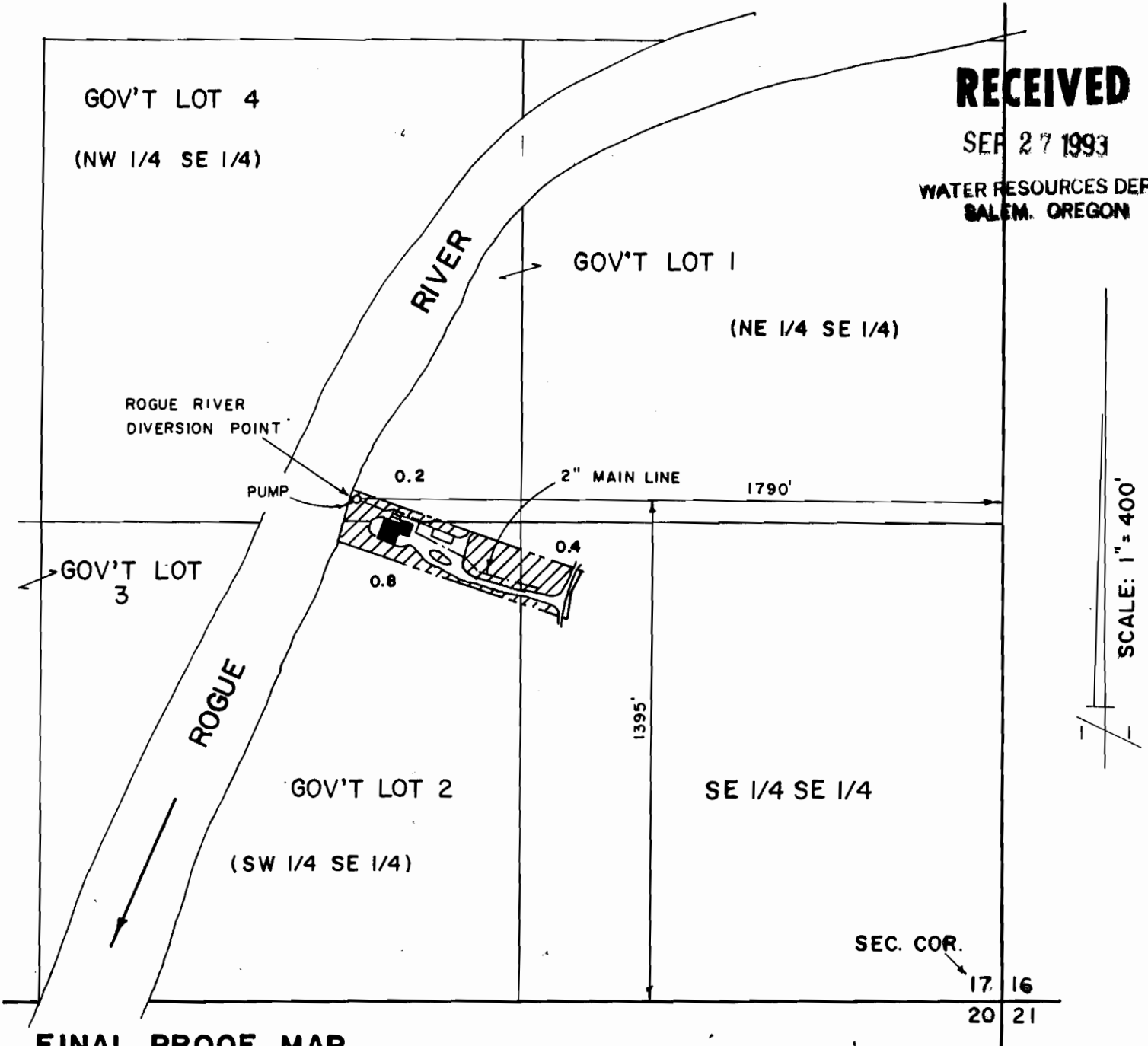

**FINAL PROOF MAP**

APPLICATION No. 72226

PERMIT No. 51465

**IN THE NAME OF  
LELAND F. THORNALLY**

**MAP PREPARED SEPTEMBER 20, 1993  
BY GARY D. KAISER**

NOTE: THIS MAP HAS BEEN PREPARED  
FOR WATER RIGHT PURPOSES ONLY,  
NOT FOR PROPERTY BOUNDARY LOCATIONS

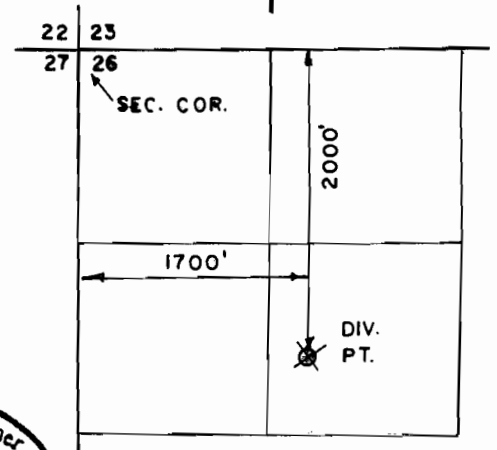
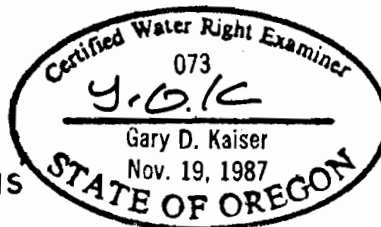

LOST CREEK RESERVOIR  
DIVERSION POINT

T. 33 S., R. 1 E., W.M

SCALE: 4" = 1 MILE