

T. 4 N., R. 28 E., W.M.

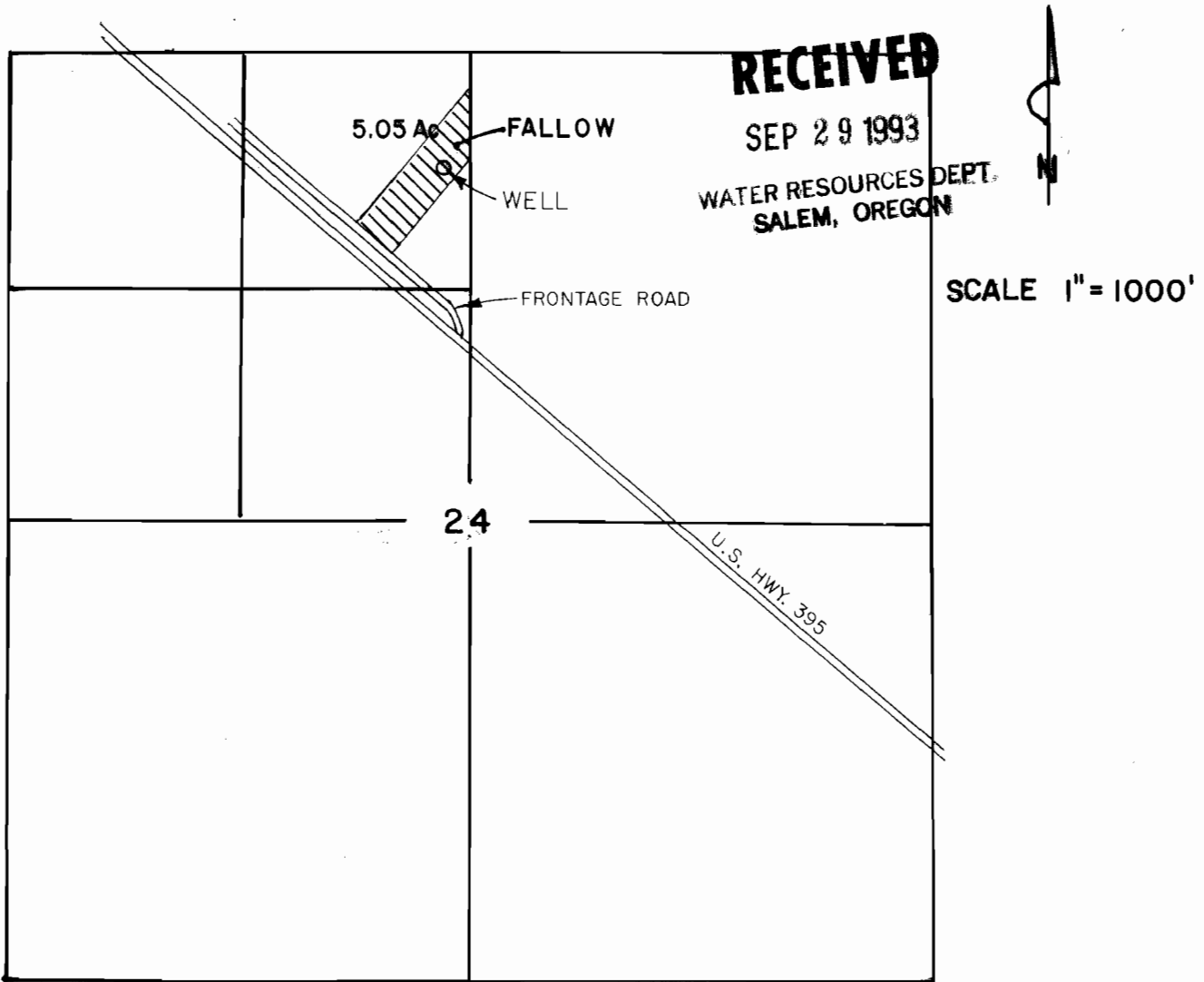

WELL LOC. 660'S & 139' W FROM N 1/4 COR, SEC 24

FINAL PROOF SURVEY
UNDER

Application No. G-11877 Permit No. G-10891

IN NAME OF

KARLEEN H. LINDSAY ET AL

The preparation of this map was for the purpose of identifying the location of water right only, and has no intent to provide dimensions or location of property ownership lines.

