

TOWNSHIP 16 SOUTH, RANGE 4 WEST, W.M.

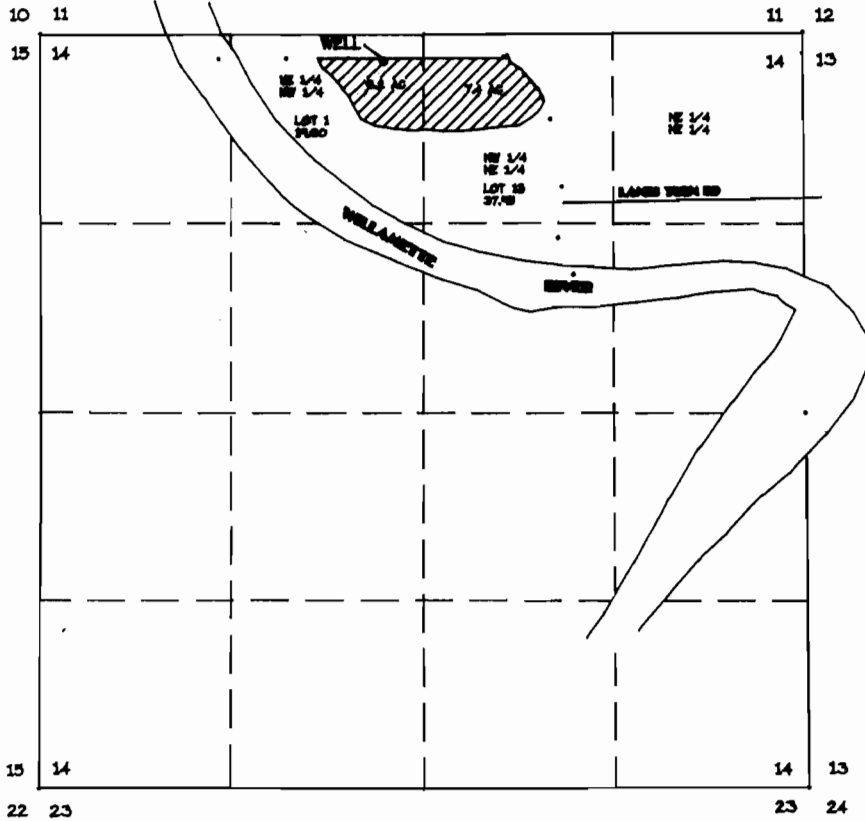

APPLICATION # G-12084  
 PERMIT #G-11559

WELL LOCATION:

187.66 FEET SOUTH +  
 2879.49 FEET WEST OF THE  
 N.E. CORNER SECTION 14.

FINAL PROOF SURVEY

FOR  
 AUDREY FARVER  
 8281 RIVER ROAD  
 JUNCTION CITY, OREGON 97448  
 PH (503) 938-6465

BY  
 FORD-NESS-FASSBENDER  
 1120 BAILEY HILL RD #1  
 EUGENE, OREGON 97402  
 PH (503) 344-1882  
 NOVEMBER 3, 1984

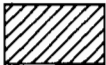

AREA OF FINAL PROOF SURVEY

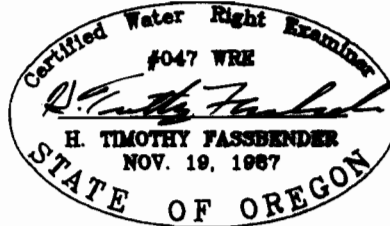

NOTE:  
 THIS MAP WAS PREPARED FOR THE  
 PURPOSE OF IDENTIFYING THE LOCATION  
 OF THE WATER RIGHT ONLY. IT IS NOT  
 INTENDED TO PROVIDE DIMENSIONS OR  
 LOCATION OF PROPERTY OWNERSHIP LINES.