

RECEIVED

DEC 21 1999

WATER RESOURCES DEPT.
SALEM, OREGON

FINAL PROOF SURVEY
AND
CLAIM OF BENEFICIAL USE
LOCATED IN
NW 1/4, SW 1/4, SECTION 9,
T.3N., R.30E., W.M.
UMATILLA COUNTY OREGON
APPLICANT: LEON REESE

TRANSFER 7112 SPECIAL ORDER VOLUME 53,
PAGE 1,227

NEW POINT OF
APPROPRIATION.
A WELL 2,068 FEET NORTH
AND 911 FEET EAST OF THE
SOUTHWEST CORNER OF
SECTION 9, T.3N., R.30E.

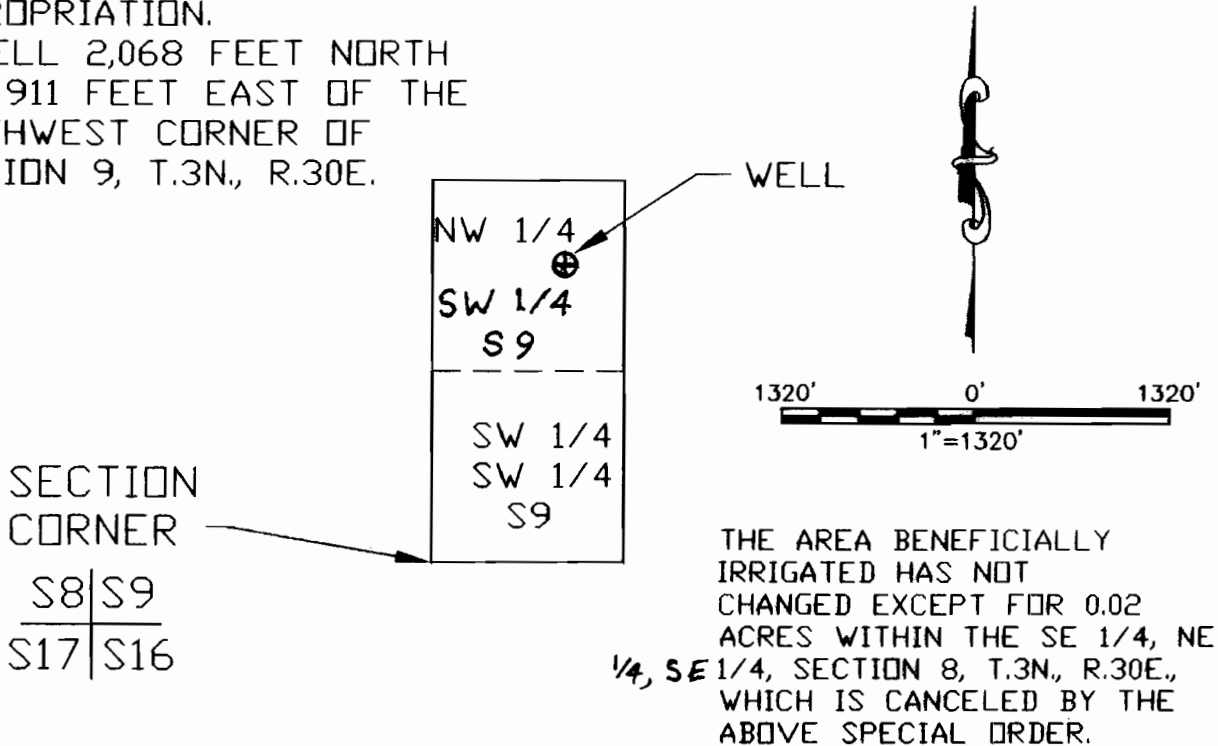

THIS MAP IS PREPARED FOR
THE EXPRESS PURPOSE TO
SHOW WATER APPROPRIATION
AND USE. IT IS NOT
INTENDED TO SHOW OR
LOCATE PROPERTY
OWNERSHIP LINES.

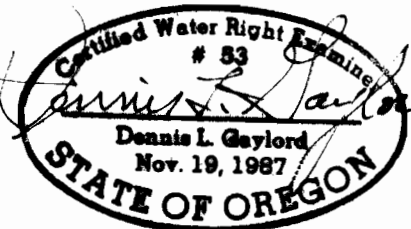

Renews 6/30/2001

DENNIS L. GAYLORD,
CWRE
71614 S.W. LAKE DRIVE
PENDLETON, OR 97801
(541)-276-6260
NOVEMBER 10, 1999
Mill Creek Drafting

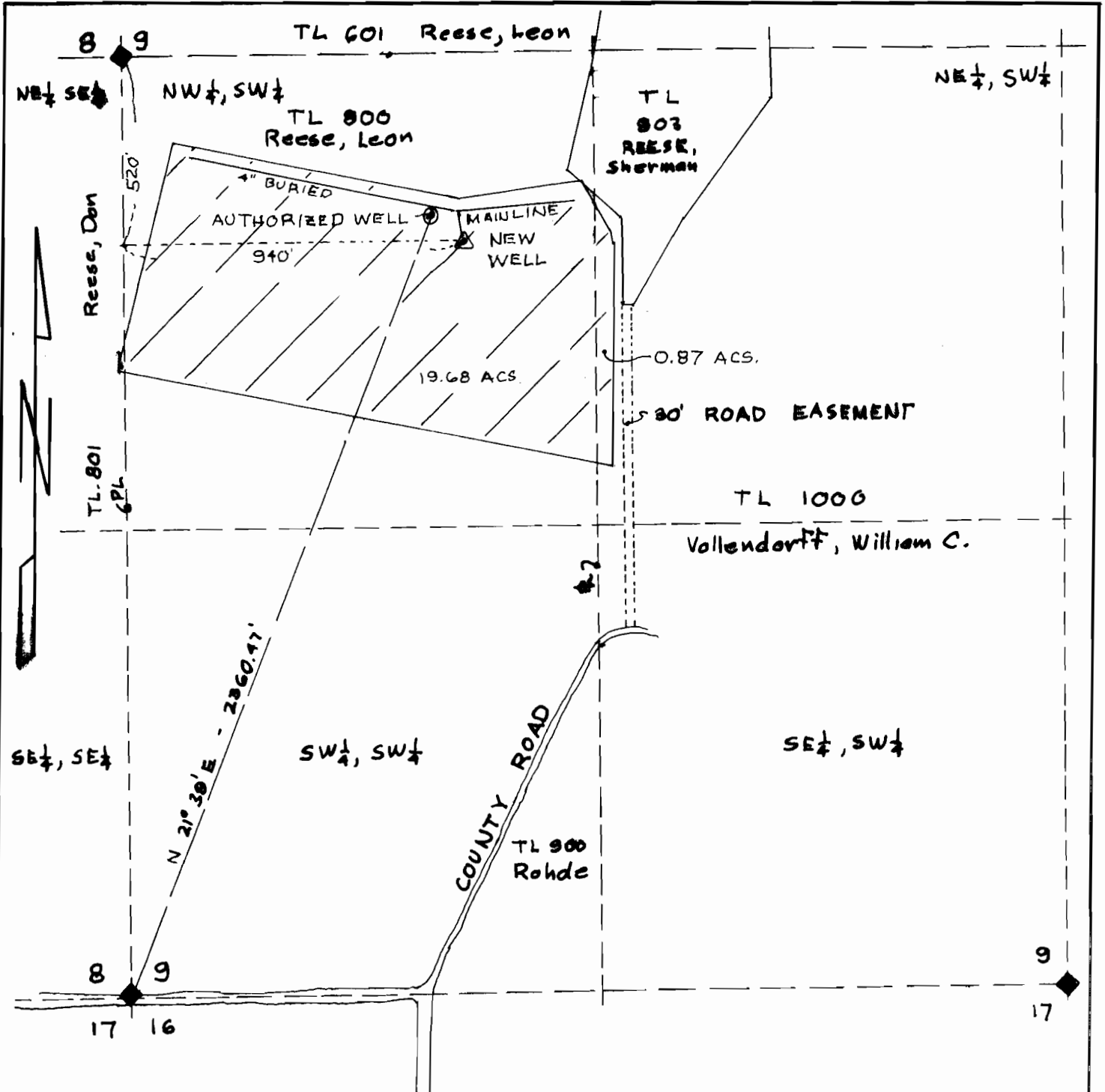

KRUMBEIN ENGINEERING LTD
 ENGINEERS SURVEYORS PLANNERS
 3615 E Second Pendleton, Oregon

Scale " = 400	Dwn By DHK	Draw. No 9940A	Revision 1
Date 8-10-88	Ckd By	Job No 947	Revision 2

FINAL MAP
 WATER RIGHT
 TRANSFER

LEON REESE
 NE 1/4, SE 1/4 SECTION 8 AND
 NW 1/4, SW 1/4 + NE 1/4, SW 1/4, SEC. 9
 T.3 N., R.30 E. W.M.

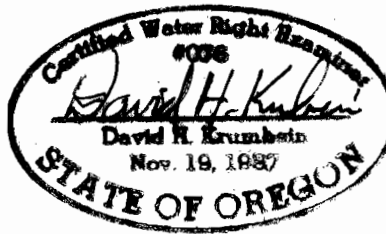

TRANSFER 7112