

SW 1/4 SECTION 18
T1S R2W W.M
WASHINGTON COUNTY, OREGON

TUALATIN RIVER

FEB 17 1995



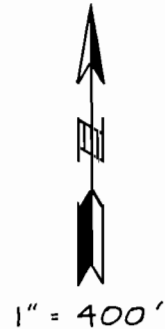

18

DISTANCES FROM N.N.E CORNER OF
N.C. RICHARDSON DLC#63 TO WELLS

- WELL #1 IS LOCATED 1083'S. & 169'W
- WELL #2 IS LOCATED 1024'S. & 300'W
- WELL #3 IS LOCATED 909'S. & 416'W
- WELL #4 IS LOCATED 788'S. & 190'W



LEGEND

-  EXISTING WATER RIGHT AREA
UNDER APPLICATION #G-7475
& PERMIT #G-6959 - 2.6 Ac.
-  INGROUND STOCK - 4.9 Ac.
-  CONTAINER STOCK - 3.0 Ac.
-  GREENHOUSE STOCK - 0.8 Ac.
(or 34,800 Sq. Ft.)

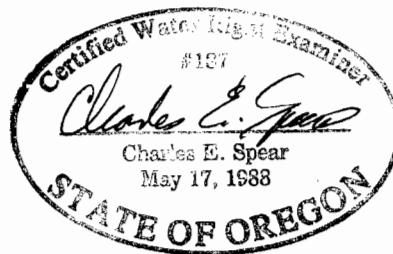
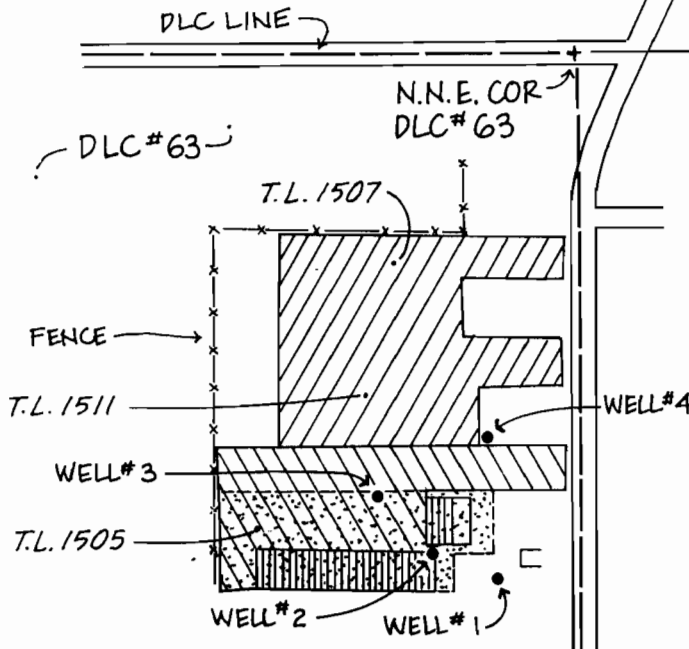

13 18

24 19

THIS MAP DOES NOT INTEND TO
PROVIDE DIMENSIONS FOR THE
EXACT LOCATION OF PROPERTY
OR BOUNDARY LINES.

CHARLES E. SPEAR CWRE#187
831 N.E. BIRCHAIRE LANE
HILLSBORO, OREGON 97124
APPLICATION - G-11985, PERMIT: G-11306

Amended by WED Staff, 4-28-08 jwg

FINAL PROOF MAP
FOR
KLAAS ELLERBROOK JR.

TO
APPROPRIATE GROUND WATER
FOR NURSERY OPERATIONS USE

JUNE 1989
FEBRUARY 1995