

T.4S. R.2W. W.M.

MARION COUNTY

TAX LOTS:
 042W13 01400
 042W13 01500
 042W13 01600

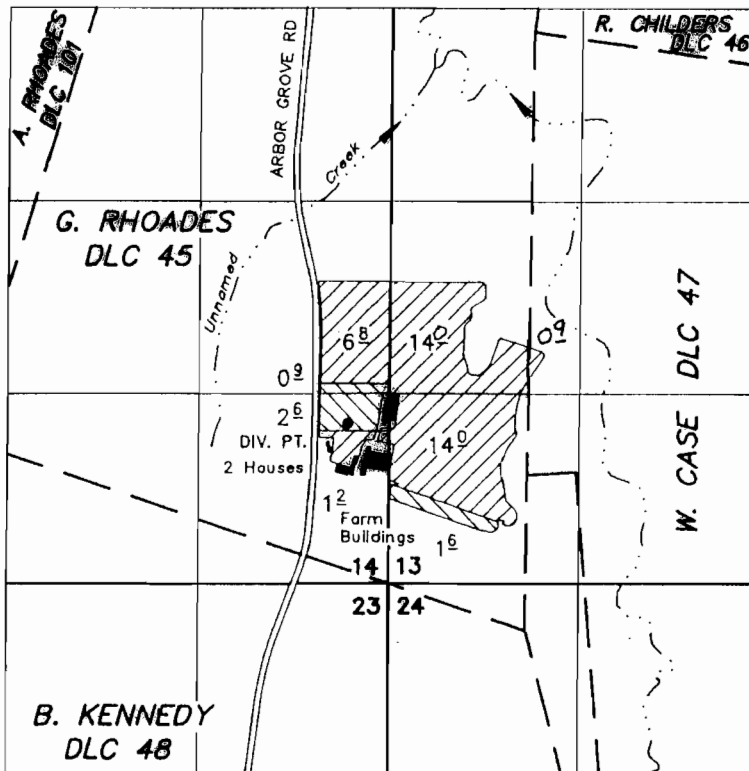

DIV. PT.: 1435' N. AND 1235' W. OF THE SE COR. G. RHOADES DLC 45



Primary



Supplemental to Cert. 22663

FINAL PROOF SURVEY

UNDER

Application No. 24306 Permit No. 19222
 G-13370 G-12421

ANGELO J. & JOAN T. SPADA

SEPTEMBER 14, 1999

SCALE: 1" = 1320'

NOTE: This map is for the purpose of identifying the location of water rights and has no intent to dimension or locate property ownership lines.

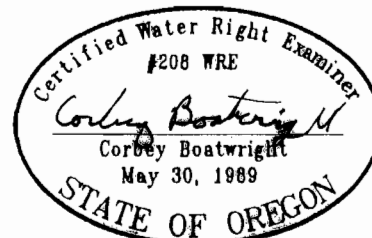

AMENDED by WRD 2/6/08 LHN