

RECEIVED

JUN 9 8 1999

WATER RESOURCES DEPT
SALEM, OREGON

T.4S. R.2W. W.M.

MARION COUNTY

TAX LOTS:
072W14 00400
042W11 01400
042W11 01500

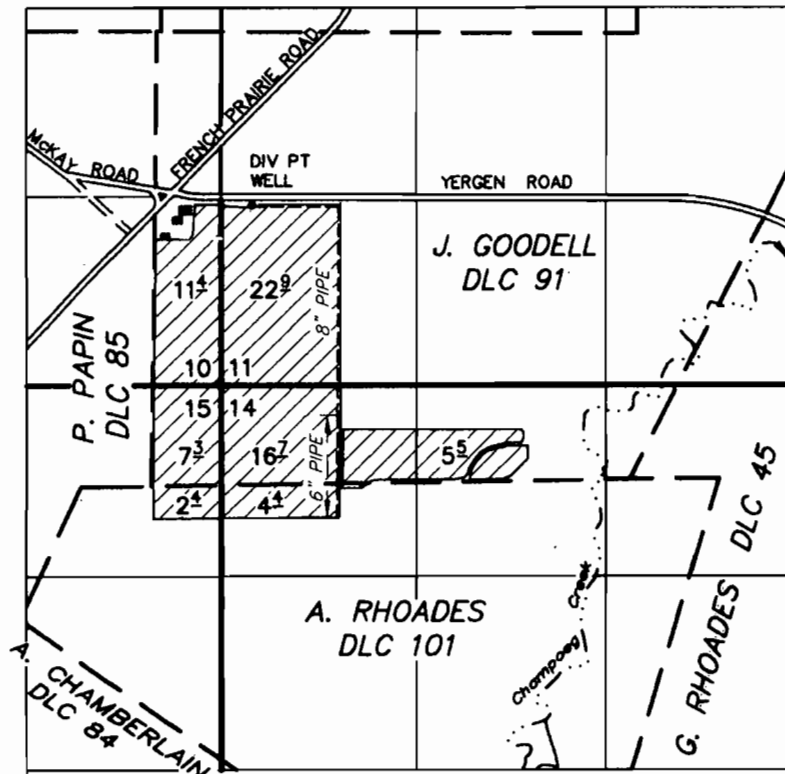

DIV PT: 1942' N & 680' E OF THE SW COR J. GOODELL DLC 91

FINAL PROOF SURVEY

UNDER

Application No. G-13369 Permit No. G-12281

A & R SPADA FARMS

SEPTEMBER 14, 1999

rev DECEMBER 13, 2007

SCALE: 1" = 1320'

NOTE: This map is for the purpose of identifying the location of water rights and has no intent to dimension or locate property ownership lines.

