

LOCATION

S.W. 1/4, N.W. 1/4, SECTION 32, T. 2 N., R. 2 E., W.M.
 GILLIAM COUNTY, OREGON
 OREGON WASTE SYSTEMS, INC.

NOTE: THIS MAP WAS PREPARED FOR THE PURPOSE OF IDENTIFYING THE LOCATION OF WATER RIGHTS ONLY AND HAS NO INTENT TO PROVIDE DIMENSIONS OR THE LOCATION OF PROPERTY OWNERSHIP LINES.

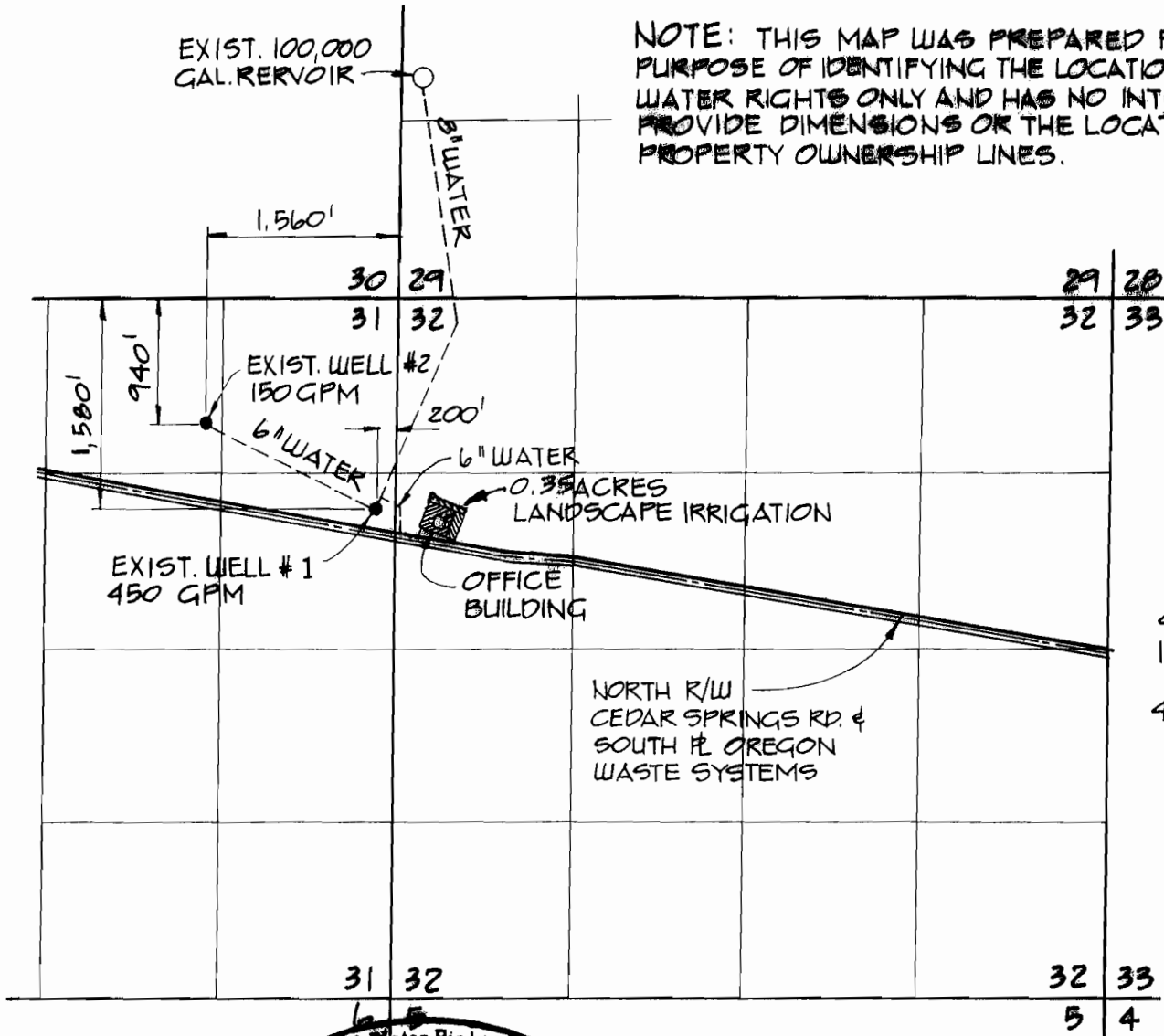

SCALE:
 1" = 1,320'
 4-23-91

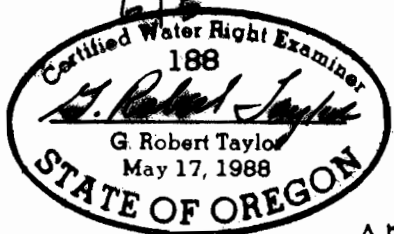

LEGEND:

-  EXISTING CERTIFICATE NO. 64882
-  NEW PERMIT AREA
-  EXISTING WELLS

FINAL PROOF SURVEY
 UNDER
 APPLICATION NO. G-12562, PERMIT NO. 11341
 IN NAME OF
OREGON WASTE SYSTEMS, INC.

RECEIVED

SURVEYED FEB. 14, 1992
 BY
 G. ROBERT TAYLOR CWRE