

T.4N., R.9W., W.M.  
SECTION 31

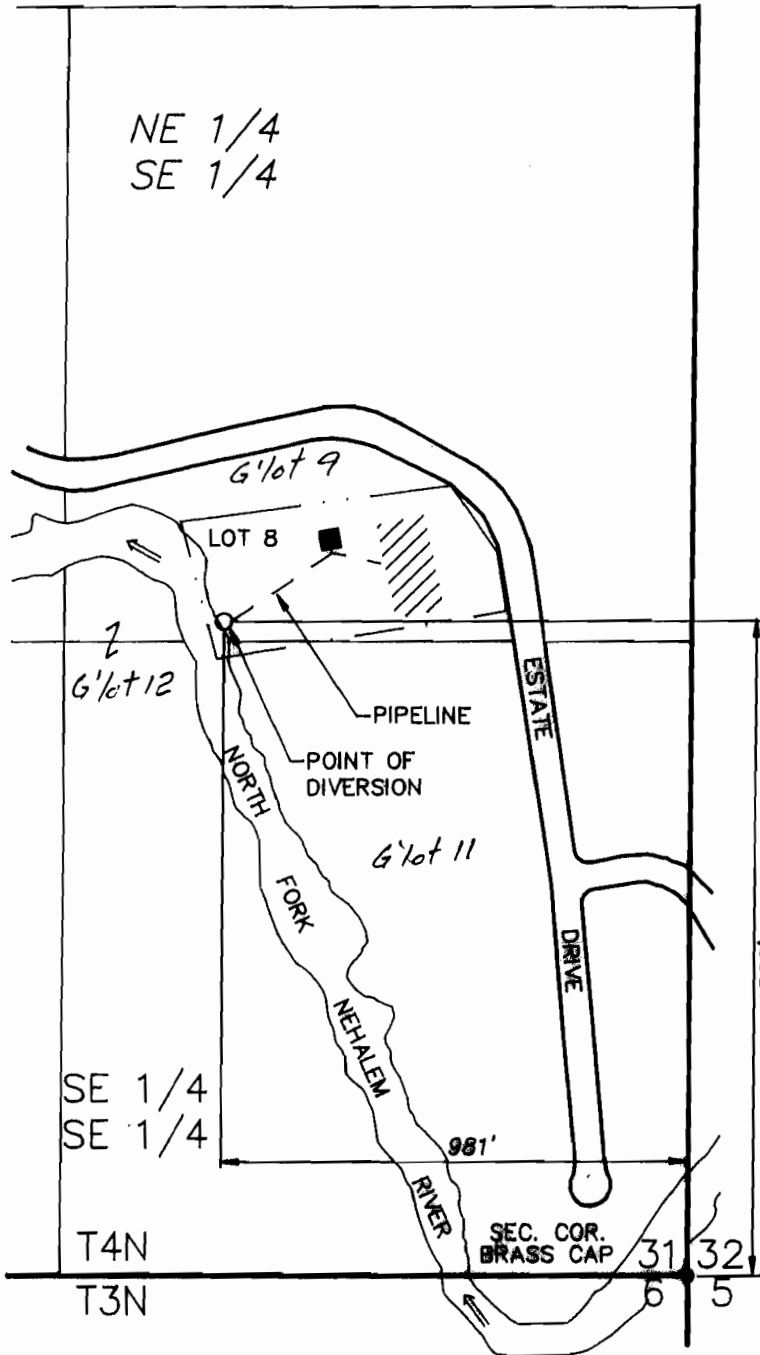
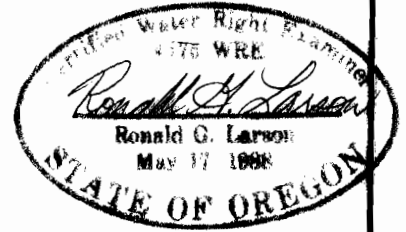

SCALE  
1" = 400'

FINAL PROOF SURVEY  
UNDER  
APPLICATION NO. 70797,  
PERMIT NO. 51167  
IN NAME OF  
LES SCHULTZ  
SURVEYED AUGUST 27, 1993

FILE: SCHULTZW.DWG

THE PURPOSE OF THIS MAP IS TO IDENTIFY THE LOCATION OF THE WATER RIGHT. IT IS NOT INTENDED TO PROVIDE INFORMATION RELATIVE TO THE LOCATION OF PROPERTY OWNERSHIP BOUNDARY LINES.

HANDFORTH LARSON & BARRETT, INC.  
P.O. BOX 219  
MANZANITA, OR 97130  
(503) 368-5394 FAX (503) 368-5847

AMENDED 2/14/08 G'lots WRP-LHN