

TOWNSHIP 14 SOUTH, RANGE 11 EAST, W.M.

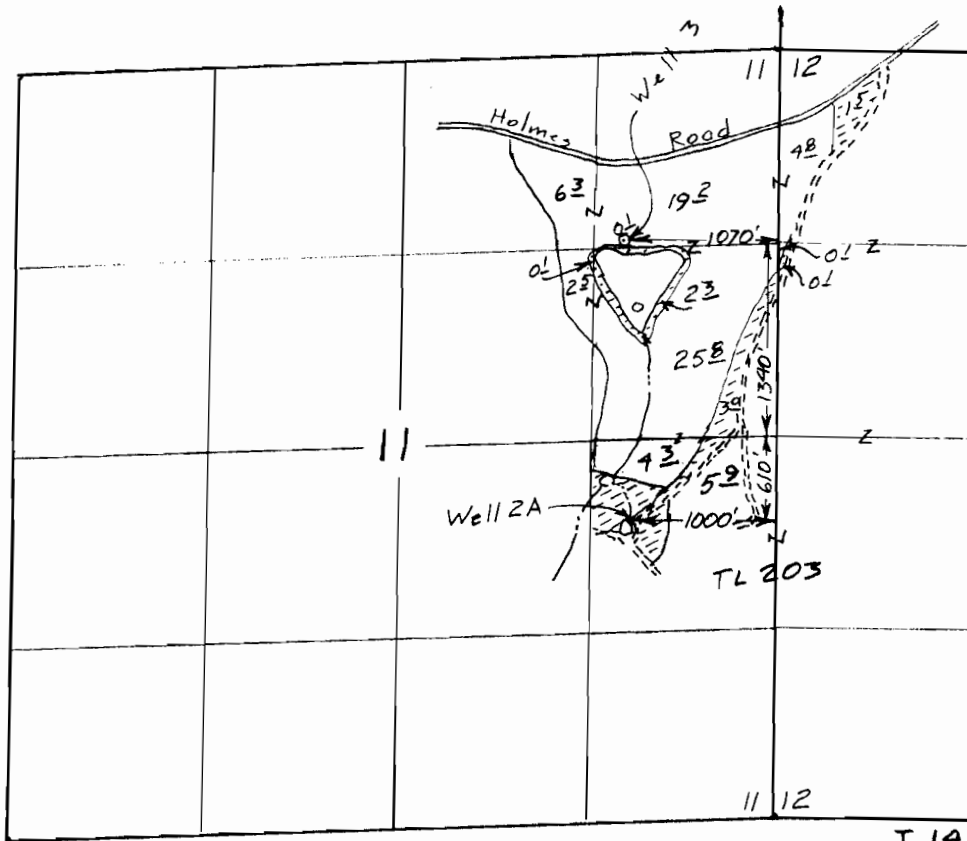

Scale  
1" = 1320'  
(4" = 1 mile)

T. 14S, R. 11E, W.M.

**RECEIVED**

MAY 02 2000

WATER RESOURCES DEPT  
SALEM, OREGON

- Remain in place 63<sup>00</sup> acres
- ⊖ From 13<sup>00</sup> acres

Transfer Application Map  
for  
STEPHEN M. SPARKS REVOCABLE TRUST

Transfer T- 10296

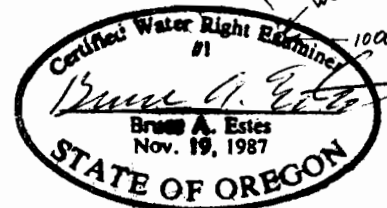
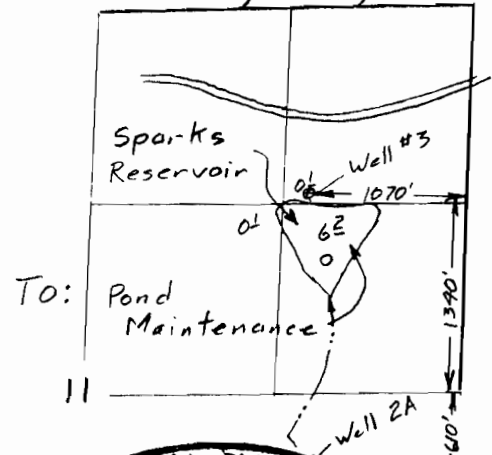

Renewal Dec 31, 2009

Sheet 1 of 2

This map is for the purpose of locating a water right only and has no intent to provide legal dimensions or the location of property lines.

**ESTES SURVEYS, LLC**

PO Box 17519 60382 Arnold Rd  
Salem, OR 97306-7519 Bend, OR 97702  
(503) 585-7593 (541) 382-7391

amended 28 April 08

RECEIVED

FEB 22 2005

WATER RESOURCES DEPT  
SALEM, OREGON

# TOWNSHIP 14 SOUTH, RANGE 11 EAST, W.M.

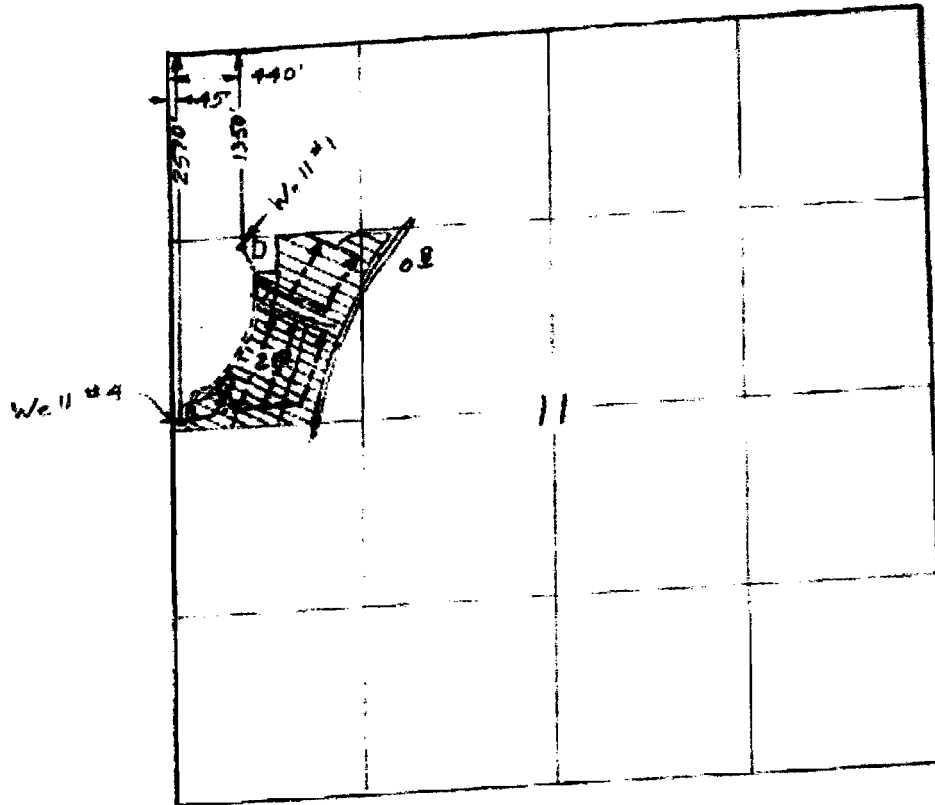

212 acres

Scale 1" = 1320'

RECEIVED

JAN 10 2007

WATER RESOURCES DEPT  
SALEM, OREGON

Surveyed March 24 2003 & Oct 6, 2004

## Claim of Beneficial Use Map for STAN STENSTADVOLD

App G- 13640  
Permit G- 12711  
T- 9187  
& T- 9509

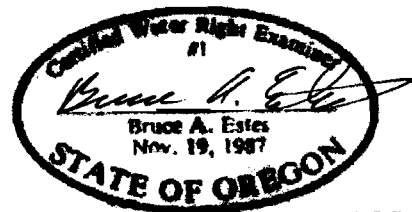

Renewal Dec 31, 2005

1 10296

This map is for the purpose of locating a water right only and has no intent to provide legal dimensions or the location of property lines.

**ESTES SURVEYS, LLC**

PO Box 17519	69382 Arnold Rd
Salem, OR 97305-7519	Scio, OR 97132
(503) 585-7593	(541) 383-7881