

CLAIM OF BENEFICIAL USE MAP

T3S, R3W, SECTIONS 7,18; T3S, R4W, SECTIONS 12,13; MARTIN OLDS DLC

TOTAL AREA CLAIMED = 104.4 ACRES

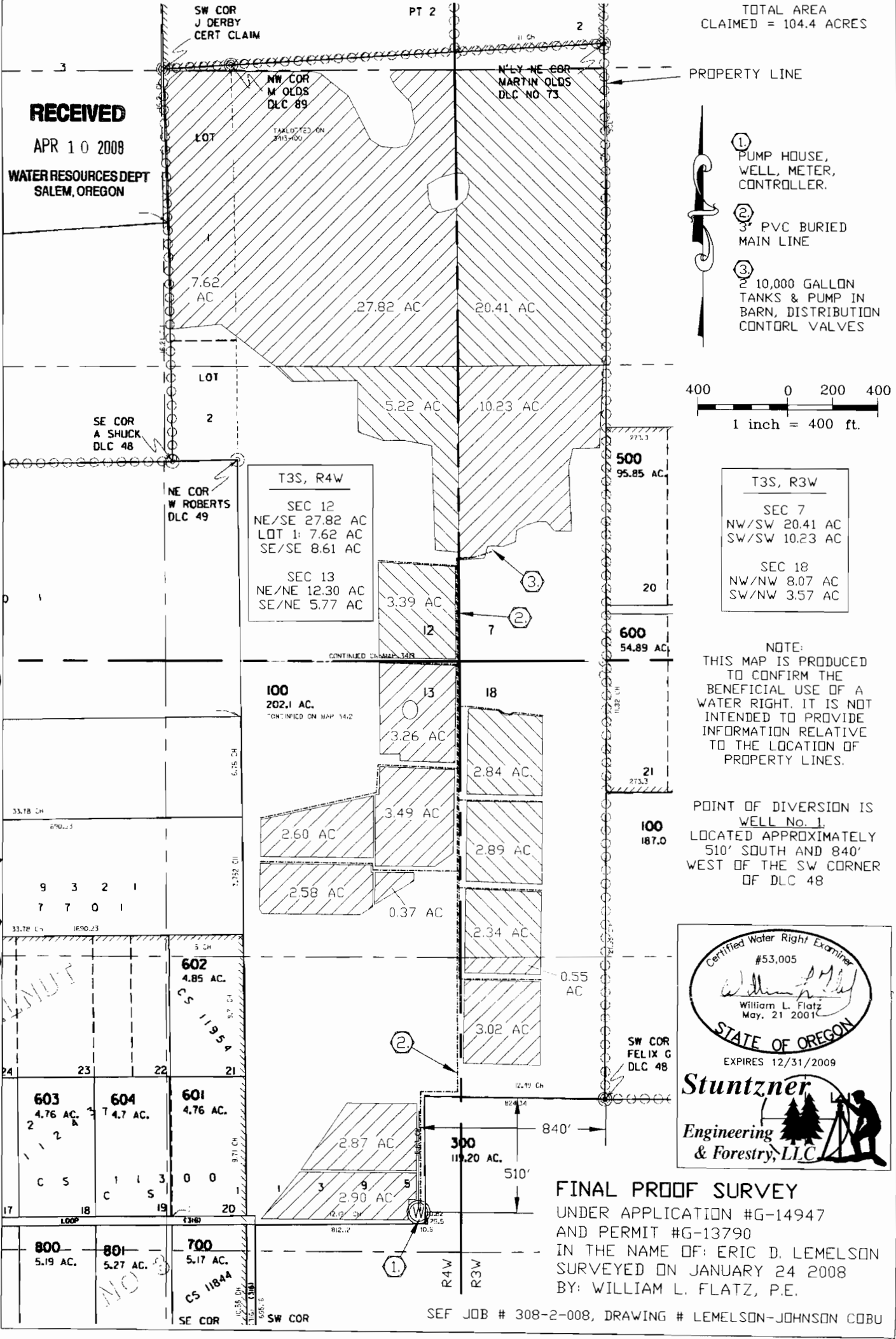

RECEIVED
APR 10 2008
WATER RESOURCES DEPT
SALEM, OREGON

- ① PUMP HOUSE, WELL, METER, CONTROLLER.
- ② 3" PVC BURIED MAIN LINE
- ③ 2 10,000 GALLON TANKS & PUMP IN BARN, DISTRIBUTION CONTROL VALVES

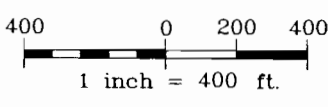

T3S, R4W
SEC 12
NE/SE 27.82 AC
LOT 1: 7.62 AC
SE/SE 8.61 AC

SEC 13
NE/NE 12.30 AC
SE/NE 5.77 AC

T3S, R3W
SEC 7
NW/SW 20.41 AC
SW/SW 10.23 AC

SEC 18
NW/NW 8.07 AC
SW/NW 3.57 AC

NOTE:
THIS MAP IS PRODUCED TO CONFIRM THE BENEFICIAL USE OF A WATER RIGHT. IT IS NOT INTENDED TO PROVIDE INFORMATION RELATIVE TO THE LOCATION OF PROPERTY LINES.

POINT OF DIVERSION IS WELL No. 1, LOCATED APPROXIMATELY 510' SOUTH AND 840' WEST OF THE SW CORNER OF DLC 48

Certified Water Right Examiner
#53,005
William L. Flatz
William L. Flatz
May, 21 2001
STATE OF OREGON
EXPIRES 12/31/2009

Stuntzner
Engineering & Forestry, LLC

FINAL PROOF SURVEY
UNDER APPLICATION #G-14947
AND PERMIT #G-13790
IN THE NAME OF: ERIC D. LEMELSON
SURVEYED ON JANUARY 24 2008
BY: WILLIAM L. FLATZ, P.E.

SEF JOB # 308-2-008, DRAWING # LEMELSON-JOHNSON COBU

COBU MAP # 0337