

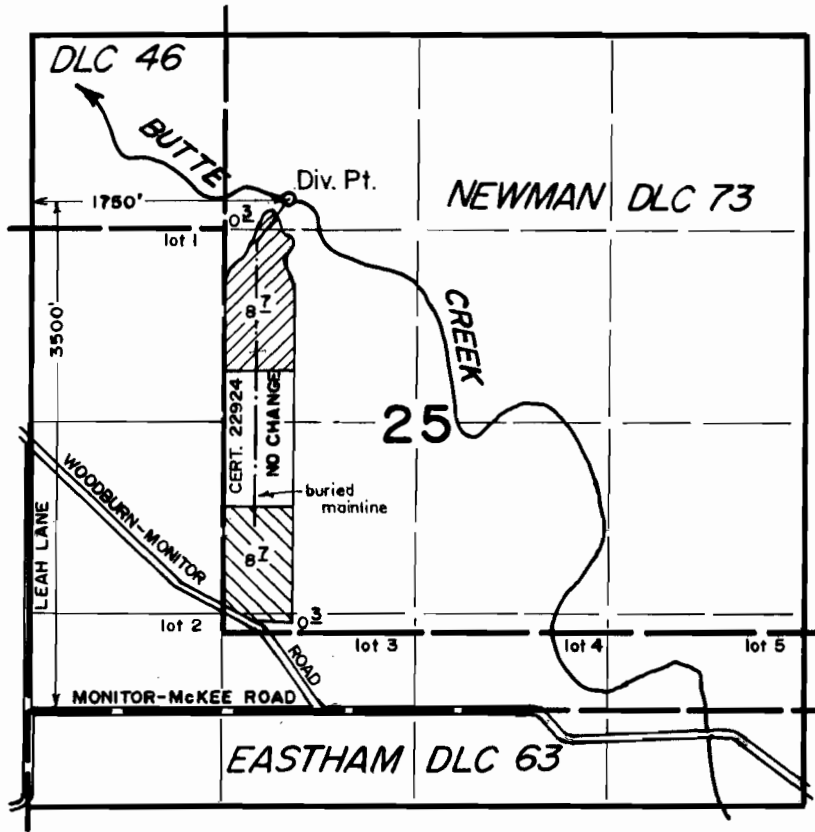

**RECEIVED**

**AUG 31 1993**

**Township 5 South, Range 1 West, W. M. WATER RESOURCES DEPT., SALEM, OREGON**

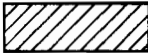

-  From, Cert. 22924; To, Cert. 40315
-  From, Cert. 40315; To, Cert. 22924

**FINAL PROOF SURVEY**  
under  
**Transfer 6482**  
in name of  
**RON VANDECOEVERING**  
August 2, 1993

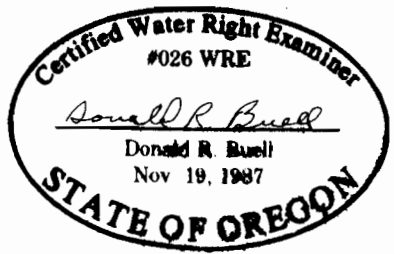

THIS MAP WAS PREPARED FOR THE PURPOSE OF IDENTIFYING THE LOCATION OF A WATER RIGHT ONLY AND IS NOT INTENDED TO PROVIDE LEGAL DIMENSIONS OR LOCATION OF PROPERTY OWNERSHIP LINES.