

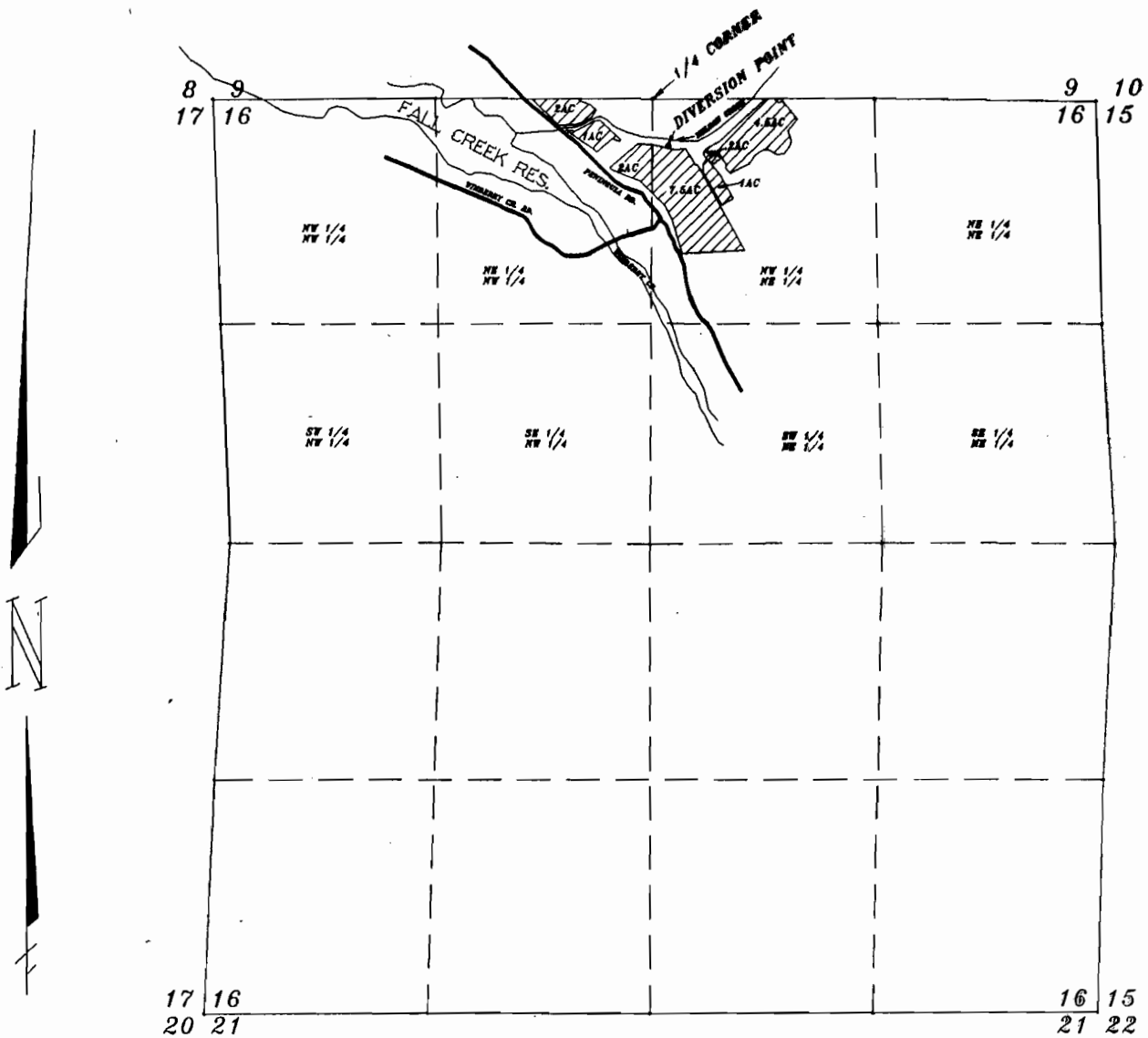

TOWNSHIP 19 SOUTH, RANGE 1 EAST, W.M.



SCALE 1" = 1320'

 FINAL PROOF AREA

POINT OF DIVERSION LOCATION:
351.05 FEET SOUTH AND 114.84
FEET EAST OF THE NORTH 1/4
CORNER SECTION 16

NOTE:
THIS MAP WAS PREPARED FOR THE
PURPOSE OF IDENTIFYING THE LOCATION
OF THE WATER RIGHT ONLY. IT IS NOT
INTENDED TO PROVIDE DIMENSIONS OR
LOCATION OF PROPERTY OWNERSHIP LINES.

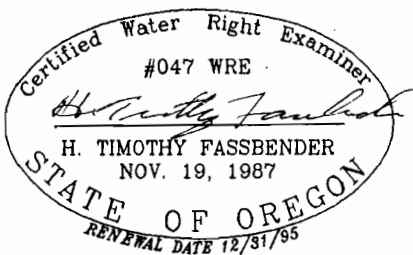

FINAL PROOF SURVEY
FOR
JEAN MARIE DENIS AND
NEIL MASTERS
83015 PENINSULA RD.
FALL CREEK, OR 97438
APPLICATION #70287 PERMIT # 5103
PH (503) 937-2837

BY

STEPHEN H. FORD, INC.
1120 BAILEY HILL RD. NO 1
EUGENE, OR. 97402
(503) 344-1852
FAX (503) 344-9932
DATE 2/1/94