

T.10S. R.4 W., W.M.

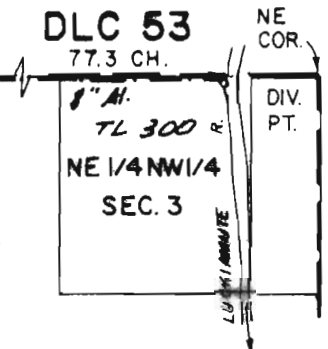

Wells located:
 #1 750'S & 430' W
 #2 950'S & 670' W
 #3 2280'S & 50' W
 #4 2980'S & 40' W
 #5 50'S & 50' W
 FROM NE COR. DLC 67

LUCKIAMUTE R. DIV. PT. LOC. 60'S. & 650' W. FROM NE COR. DLC 53

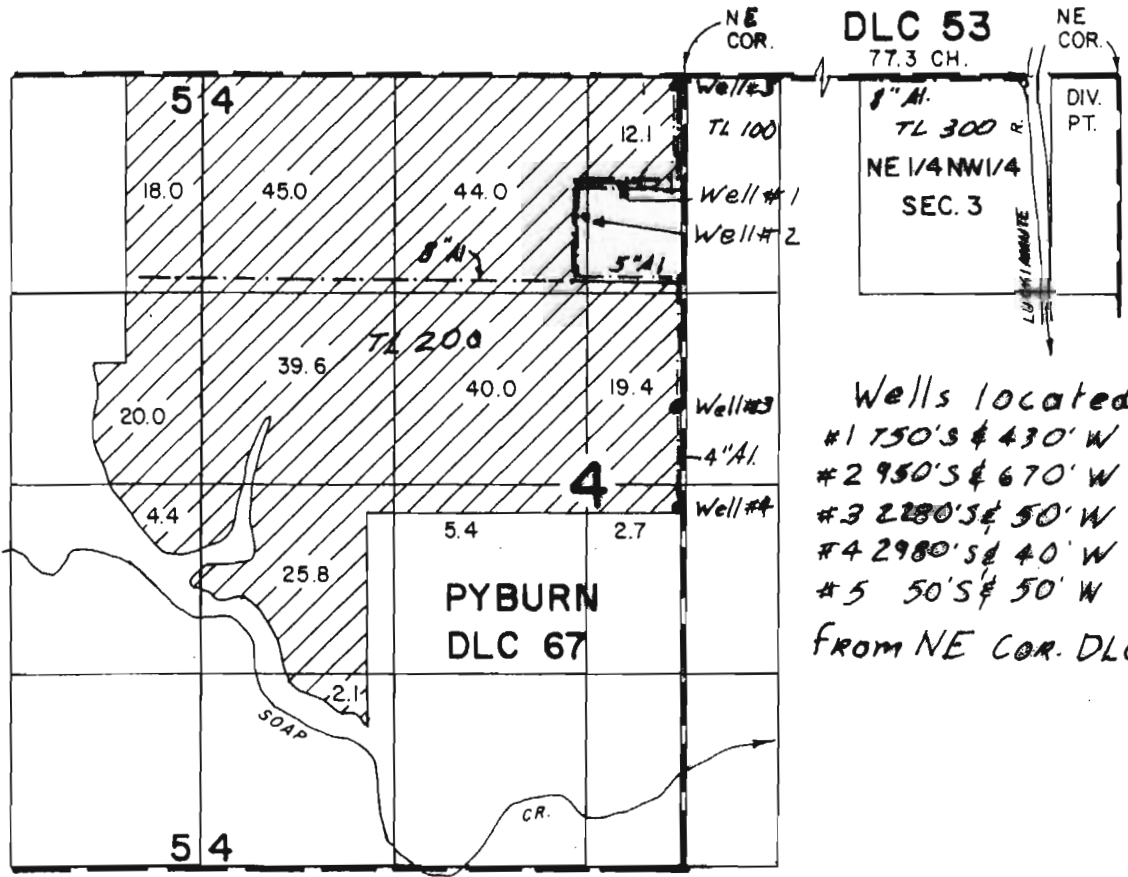
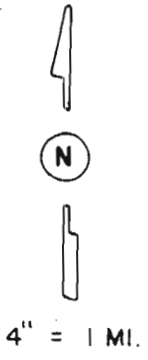
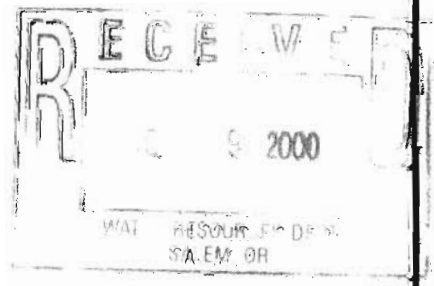

FINAL PROOF SURVEY
 UNDER

G-13972 G-12531
 Application No. 73595 Permit No. 52839
 IN NAME OF
HIRAM G. OLSEN

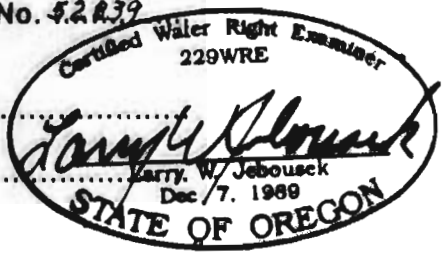

THIS MAP WAS PREPARED FOR THE PURPOSE OF IDENTIFYING THE LOCATION OF A WATER RIGHT ONLY AND IS NOT INTENDED TO PROVIDE LEGAL DIMENSIONS OR LOCATION OF PROPERTY OWNERSHIP LINES.

Surveyed Sept. 12, 2000 by