

T 2 N, R 10 E, WM

SEC 2

2

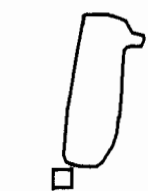

RESERVOIR #4
AREA 0.76 ACRES
7.39 AC FT
MAX DEPTH 13 FT



RESERVOIR #2
AREA 0.41 ACRES
2.39 AC FT
MAX DEPTH 7 FT

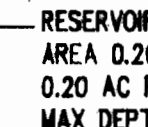

RESERVOIR #3
AREA 0.20 ACRES
0.20 AC FT
MAX DEPTH 6 FT



RESERVOIR #1
AREA 0.08 ACRES
0.10 AC FT
MAX DEPTH 4 FT

UNNAMED STREAM
TRIBUTARY OF INDIAN CK



NORTH



INDIAN CK ROAD

CERTIFICATE:

I, ANTHONY C. KLEIN, THE WITHIN REGISTERED WATER RIGHT EXAMINER DO HEREBY CERTIFY THAT THIS MAP WAS PREPARED BY ME AND IS FOR THE PURPOSE OF IDENTIFYING THE LOCATION OF THE WATER RIGHT ONLY AND HAS NO INTENT TO PROVIDE DIMENSIONS OR LOCATION OF PROPERTY OWNERSHIP LINES.

FINAL PROOF SURVEY

UNDER

APPLICATION NO. R-70013, PERMIT NO. R-11190
IN NAME OF

BROOKSIDE INC.

SURVEYED APRIL 1993

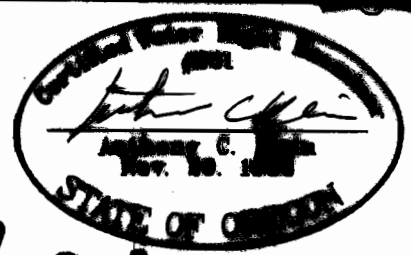

Klein & Assoc.

LAND SURVEYING
1109 Country Club Road
Hood River, Oregon 97031
Tele: (503)366-2382
JOB NO. 93021

T 2 N, R 10 E, WM

312

SECS 2 & 3

AREA MEASURED



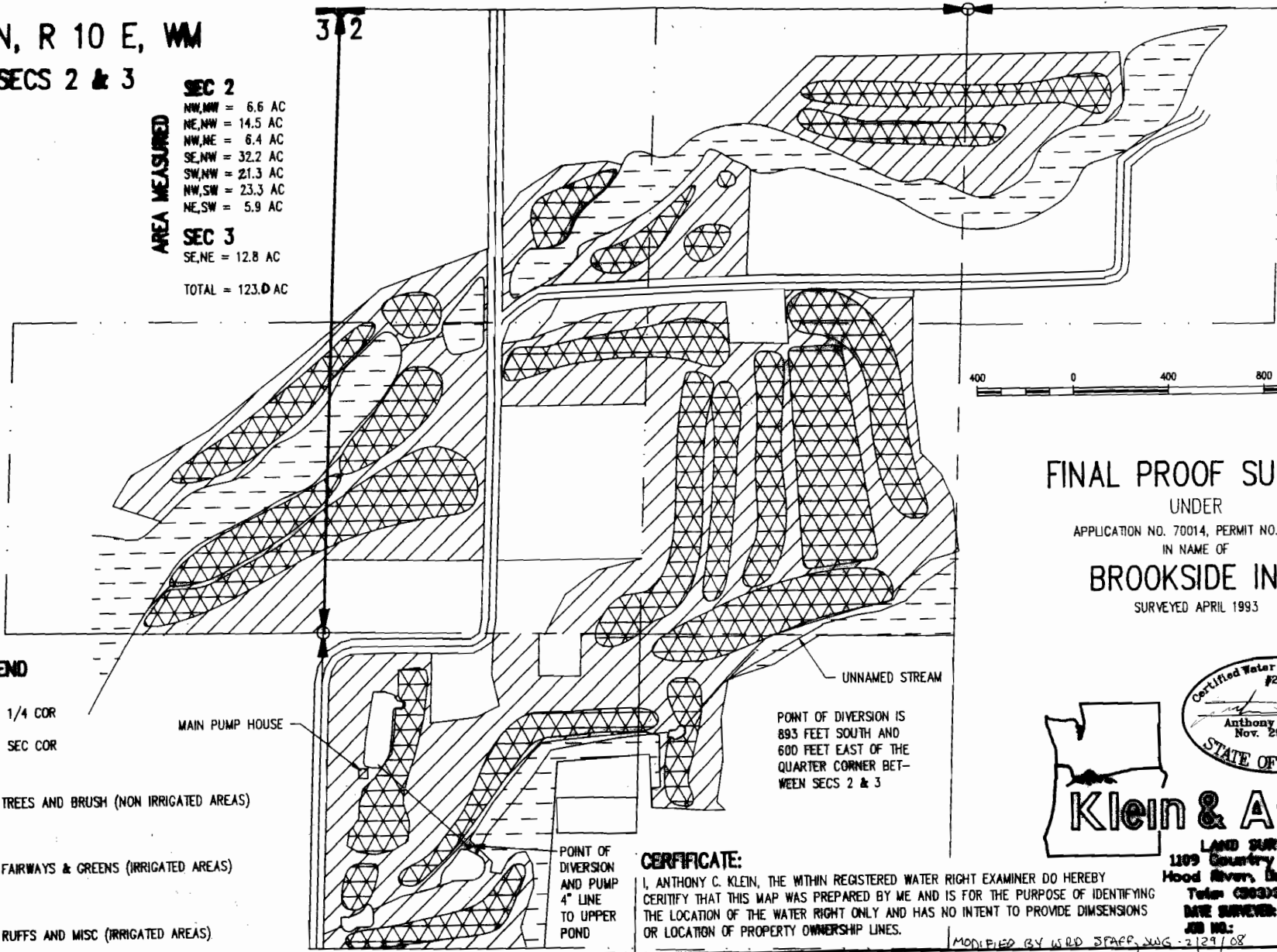

SEC 2
 NW,NW = 6.6 AC
 NE,NW = 14.5 AC
 NW,NE = 6.4 AC
 SE,NW = 32.2 AC
 SW,NW = 21.3 AC
 NW,SW = 23.3 AC
 NE,SW = 5.9 AC

SEC 3
 SE,NE = 12.8 AC

TOTAL = 123.0 AC



LEGEND

-  = 1/4 COR
-  = SEC COR
-  = TREES AND BRUSH (NON IRRIGATED AREAS)
-  = FAIRWAYS & GREENS (IRRIGATED AREAS)
-  = RUFFS AND MISC (IRRIGATED AREAS)

MAIN PUMP HOUSE

UNNAMED STREAM

POINT OF DIVERSION IS 893 FEET SOUTH AND 600 FEET EAST OF THE QUARTER CORNER BETWEEN SECS 2 & 3

POINT OF DIVERSION AND PUMP 4" LINE TO UPPER POND

CERTIFICATE:

I, ANTHONY C. KLEIN, THE WITHIN REGISTERED WATER RIGHT EXAMINER DO HEREBY CERTIFY THAT THIS MAP WAS PREPARED BY ME AND IS FOR THE PURPOSE OF IDENTIFYING THE LOCATION OF THE WATER RIGHT ONLY AND HAS NO INTENT TO PROVIDE DIMENSIONS OR LOCATION OF PROPERTY OWNERSHIP LINES.

MODIFIED BY WED STAFF, JWG - 2/27/08

FINAL PROOF SURVEY

UNDER

APPLICATION NO. 70014, PERMIT NO. 50828

IN NAME OF

BROOKSIDE INC.

SURVEYED APRIL 1993

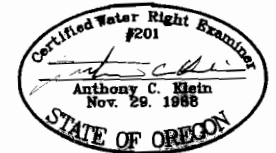

Klein & Assoc.

LAND SURVEYING
 1109 Country Club Road
 Hood River, Oregon 97031
 Tele (503) 866-3322
 FAX SURVEY: APRIL 1993
 JOB NO: 93021