

T 2 N, R 10 E, WM

312

SECS 2 & 3

AREA MEASURED

**SEC 2**

NW,NW = 6.6 AC  
NE,NW = 14.5 AC  
NW,NE = 6.4 AC  
SE,NW = 32.2 AC  
SW,NW = 21.3 AC  
NW,SW = 23.3 AC  
NE,SW = 5.9 AC



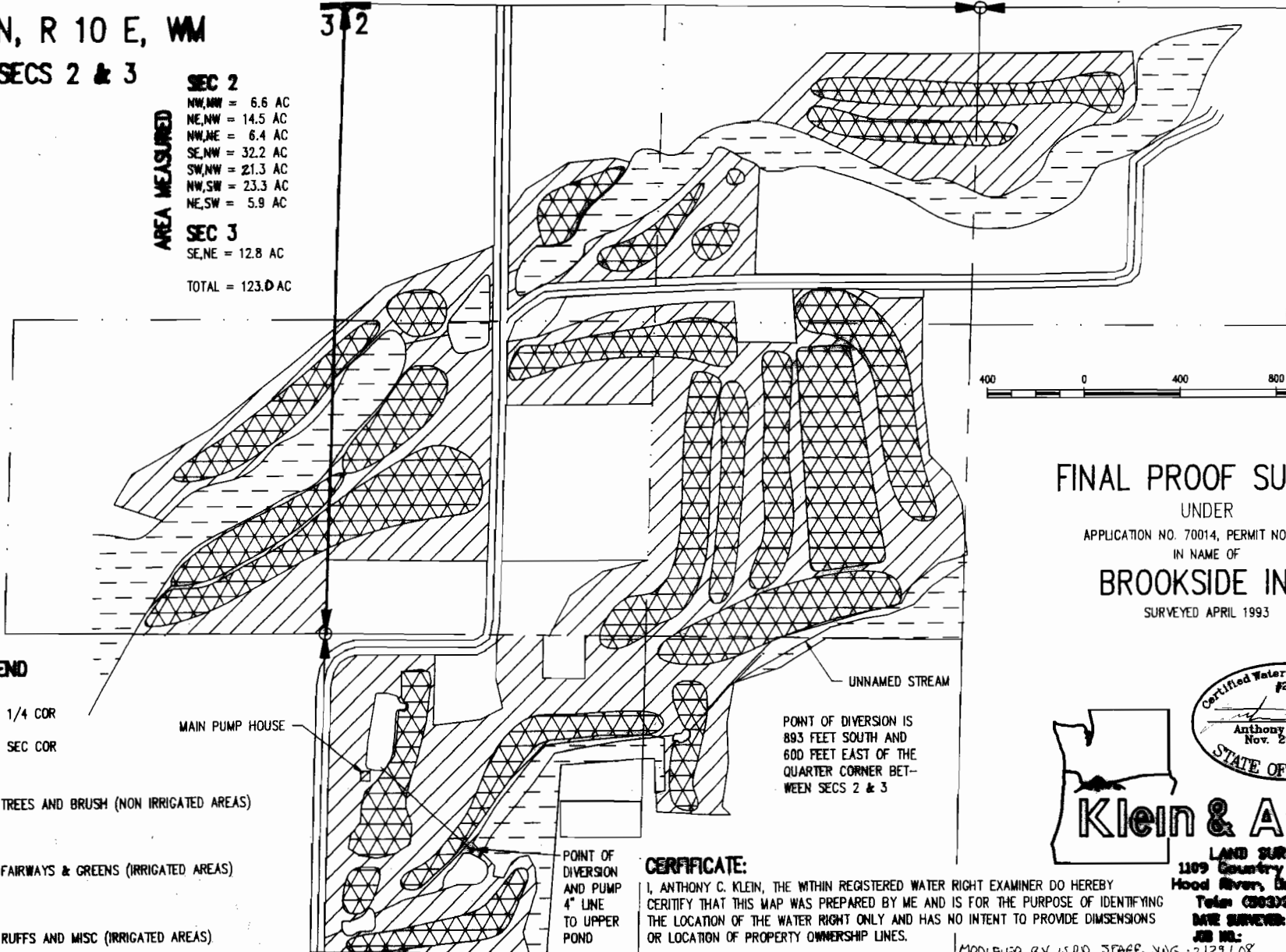

**SEC 3**

SE,NE = 12.8 AC

TOTAL = 123.0 AC



**LEGEND**

-  = 1/4 COR
-  = SEC COR
-  = TREES AND BRUSH (NON IRRIGATED AREAS)
-  = FAIRWAYS & GREENS (IRRIGATED AREAS)
-  = RUFFS AND MISC (IRRIGATED AREAS)

MAIN PUMP HOUSE

UNNAMED STREAM

POINT OF DIVERSION IS 893 FEET SOUTH AND 600 FEET EAST OF THE QUARTER CORNER BETWEEN SECS 2 & 3

POINT OF DIVERSION AND PUMP 4" LINE TO UPPER POND

**CERTIFICATE:**

I, ANTHONY C. KLEIN, THE WITHIN REGISTERED WATER RIGHT EXAMINER DO HEREBY CERTIFY THAT THIS MAP WAS PREPARED BY ME AND IS FOR THE PURPOSE OF IDENTIFYING THE LOCATION OF THE WATER RIGHT ONLY AND HAS NO INTENT TO PROVIDE DIMENSIONS OR LOCATION OF PROPERTY OWNERSHIP LINES.

MODIFIED BY WSD STAFF, AUG - 2129108

**FINAL PROOF SURVEY**

UNDER

APPLICATION NO. 70014, PERMIT NO. 50828

IN NAME OF

**BROOKSIDE INC.**

SURVEYED APRIL 1993

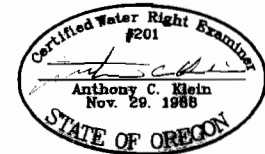

**Klein & Assoc.**

LAND SURVEYING  
1109 Country Club Road  
Hood River, Oregon 97031  
Tel: (503) 286-9322  
DATE SURVEYED: APRIL 1993  
JOB NO.: 93021