

RECEIVED

T.33S., R.1W., W.M.

AUG 16 2000

26 25
35 36

WATER RESOURCES DEPT
SALEM, OREGON

NW1/4, NW1/4

NE1/4, NW1/4

SW1/4, NW1/4

SE1/4, NW1/4

THE PREPARATION OF THIS MAP
IS TO IDENTIFY THE WATER RIGHT
ONLY AND IS NOT INTENDED TO
PROVIDE LEGAL DIMENSIONS OF
PROPERTY OWNERSHIP LINES.

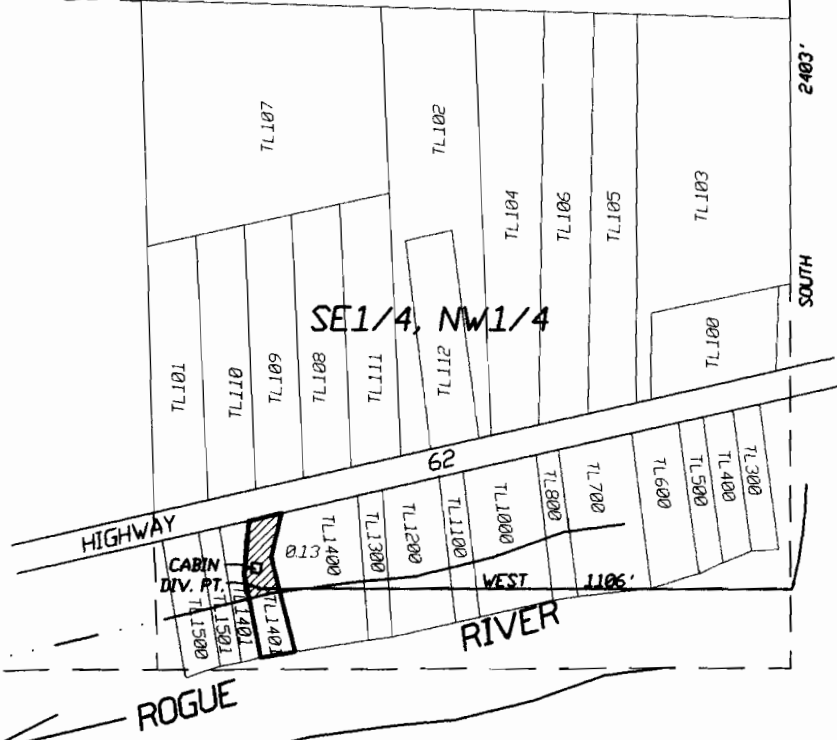

C.1/4

= IRRIG UNDER PER. #51321.



CERTIFIED WATER RIGHTS EXAMINER
066
James E. Hibbs
STATE OF OREGON
JAMES E. HIBBS
NOV. 19, 1987
RENEWAL DATE 6-30-01

TITLE:
FINAL PROOF MAP
APPL. #S-73842 PER. #S-52763

FOR: ANDRIES & CYNTHIA MEERTEN
26646 HIGHWAY NO. 62
TRAIL, OR 97541
PH: (541) 878-3269

L.J. FRIAR & ASSOCIATES P.C.
CONSULTING LAND SURVEYORS
816 W. 8TH ST., MEDFORD, OR
(541) 772-2782

DATE:
30 JUNE 2000

SCALE:
1 inch : 400 feet

DRAWN BY: JEH
CHK BY:

ORIGIN:

ROTATION: 0°
JOB#: 00223FP

331W36BD TL1402

Sheet 1 of 1