

FINAL PROOF SURVEY MAP

Section 7, Township 27 South, Range 11 west, W.M.
 Frank Harrold
 Coos County, Oregon

RECEIVED

AUG 16 1995

WATER RESOURCES DEPT.
 SALEM, OREGON

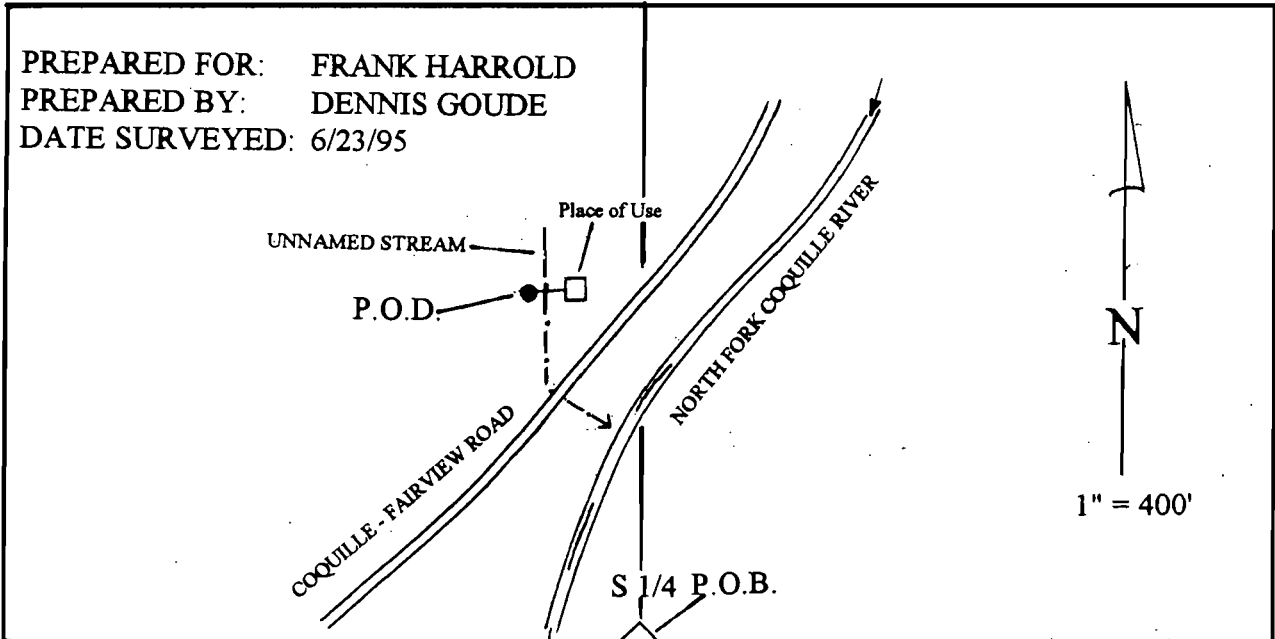

NOTE:
 The P.O.D. is an in-spring concrete
 9' x 5' x 3' catch basin.

The P.O.D. is located 730 feet
 North and 223 feet West of the
 S 1/4 corner of Sec. 7, T. 27 S.,
 R. 11 W., W.M.

LEGEND

- STREAM
- P.O.D.
- P.O.B.
- RESIDENCE
- PIPE
- ROAD
- PUMP HOUSE
- STORAGE TANK

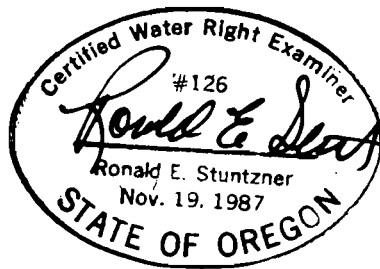
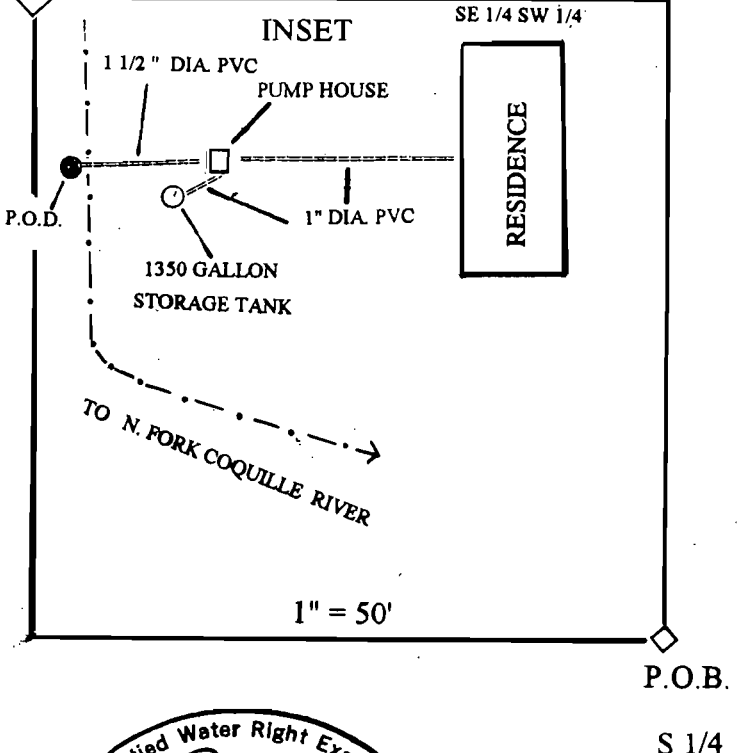

EXAMINERS DISCLAIMER STATEMENT

NOTE:

The P.O.D. and Waterline is entirely located on property owned by the applicant.

The preparation of this map was for the purpose of identifying the location of the Water Right only and has no intent to provide dimensions or location of property ownership lines.

Stuntzner Engineering
 & Forestry

705 So. 4th Street
 P.O. Box 118
 Coos Bay, Oregon 97420
 Phone (503) 267-2872
 Fax (503) 267-0588

Amended by WRS staff 5-22-08
 7/25/08

Application No. 73801

Permit No. 51597