

T. 6 S., R. 1 W., W. M.

RECEIVED

AUG 21 1995

WATER RESOURCES DEPT.  
SALEM, OREGON



4" = 1 MILE

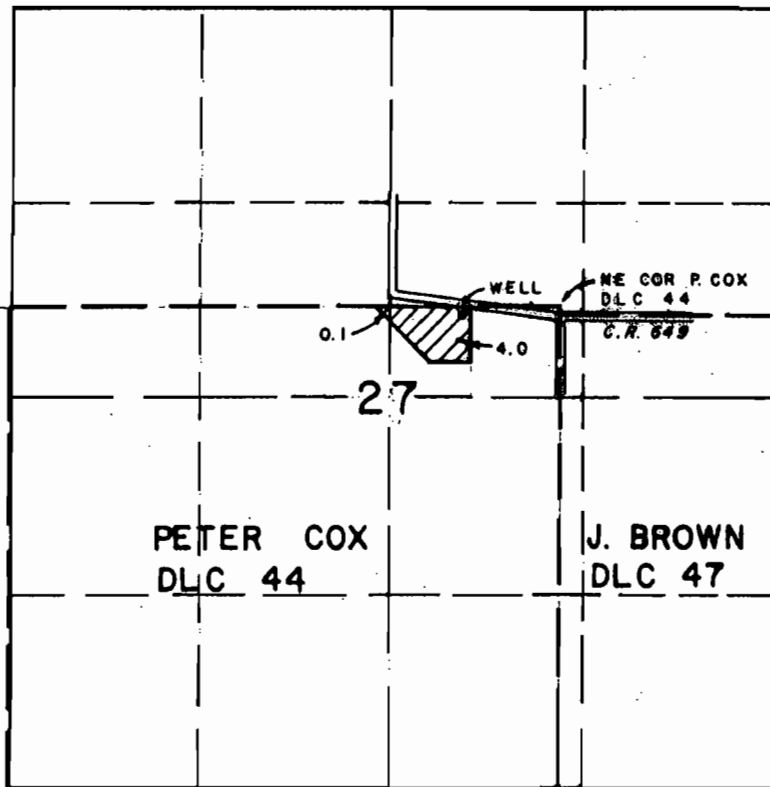

WELL LOC. 760' W. & 60' S. FROM NE COR. P. COX DLC 44

APPL. NO. G-12379 PER. NO. G-11395

FINAL PROOF

WATER RIGHT MAP FOR

ST. PAUL CEMETERY TRUST

SURVEYED ON DECEMBER 17, 1990

BY:   
 LARRY W. JERHOUSEK  
 Dec. 7, 1990  
 STATE OF OREGON

THIS MAP WAS PREPARED FOR THE PURPOSE OF IDENTIFYING THE LOCATION OF A WATER RIGHT ONLY AND IS NOT INTENDED TO PROVIDE LEGAL DIMENSIONS OR LOCATION OF PROPERTY OWNERSHIP LINES.

Inspected Aug. 9, 1995 *AWJ*