

T24 S, R34 E, WM

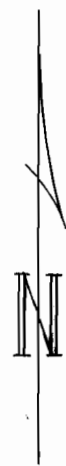
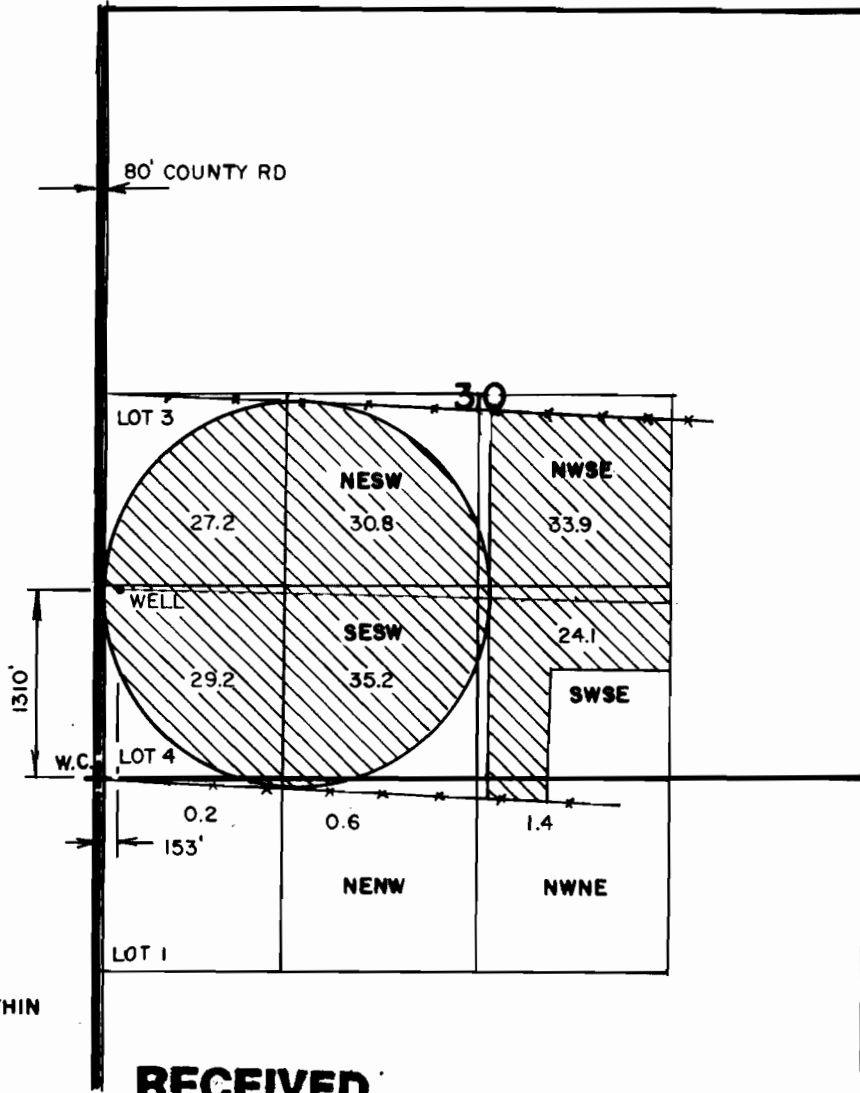

IRRIGATED AREA IS WITHIN TAX LOT 1800

THE PURPOSE OF THIS MAP IS TO IDENTIFY THE LOCATION OF THE WATER RIGHT. IT IS NOT INTENDED TO PROVIDE INFORMATION RELATIVE TO THE LOCATION OF PROPERTY OWNERSHIP.

RECEIVED

SEP 12 2003 31

WATER RESOURCES DEPT.
SALEM, OREGON

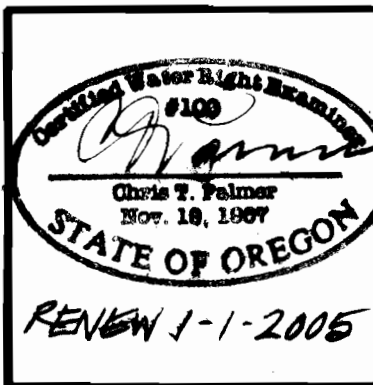

FINAL PROOF SURVEY

UNDER APPLICATION G-13373
PERMIT G-12027

IN THE NAME OF
3 D RANCHES

Scale: 4" = 1 MILE	Date: SEPT. 2003	Job: 1445-03
Dsn:	 M. A. PALMER & SONS, INC. ENGINEERING & SURVEYING 264 N. Alder - Box 61 Burns, Oregon 97720	Sht. No.
Drn: CHRIS		of 1
Ckd:		