

FINAL PROOF SURVEY

Application #: G-11841

Permit #: G-11055

JUDITH M. KNAPP

IRRIGATED AREA = 

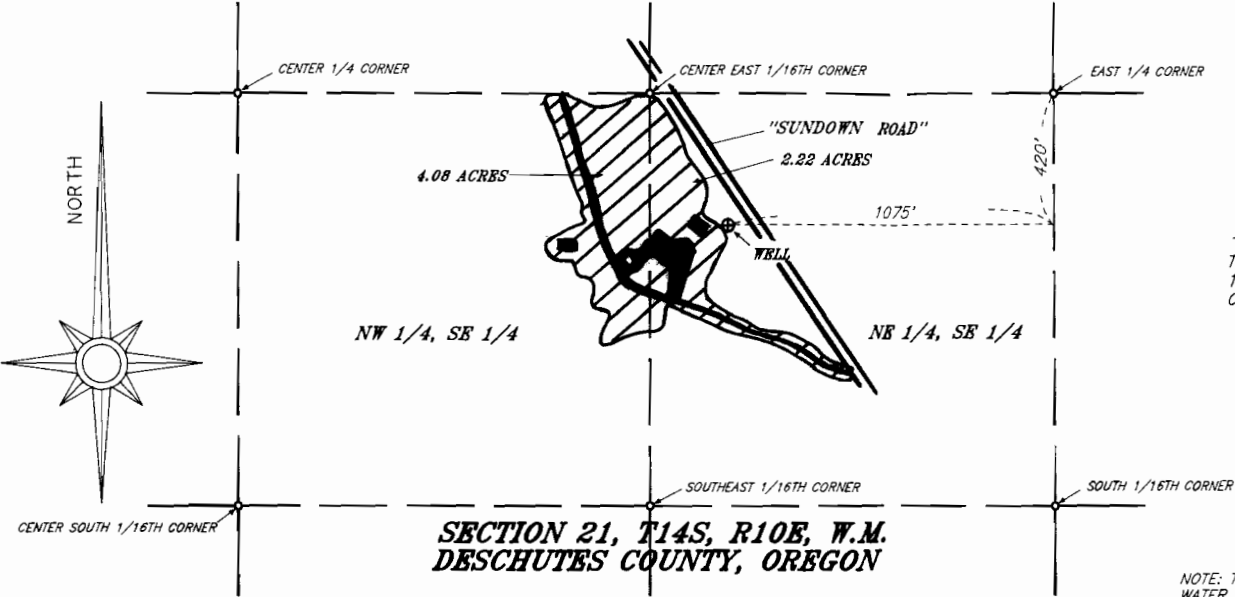

PARCEL DESCRIPTION

THE NW 1/4 OF THE SE 1/4 AND THE NE 1/4 OF THE SE 1/4 OF SECTION 21, T14S, R10E, W.M., DESCHUTES COUNTY, OREGON.

**SECTION 21, T14S, R10E, W.M.
DESCHUTES COUNTY, OREGON**

NOTE: THIS MAP IS FOR THE PURPOSE OF IDENTIFYING THE LOCATION OF WATER RIGHT. IT IS NOT INTENDED TO PROVIDE INFORMATION RELATIVE TO THE LOCATION OF PROPERTY OWNERSHIP BOUNDARY LINES.

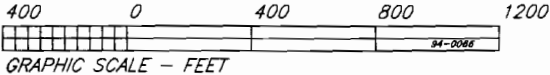

22 JULY 1994

FRED A. AST, Jr & ASSOCIATES
Land Surveying & Water Rights
 351 W. Cascade St. - P.O. Box 751
 Sisters, Oregon ***** 97759
 Phone: (503) 549 - 7851