

T.5S. R.4W. Sec. 13, W.M. RECEIVED

NOV 09 2007

WATER RESOURCES DEPT
SALEM, OREGON

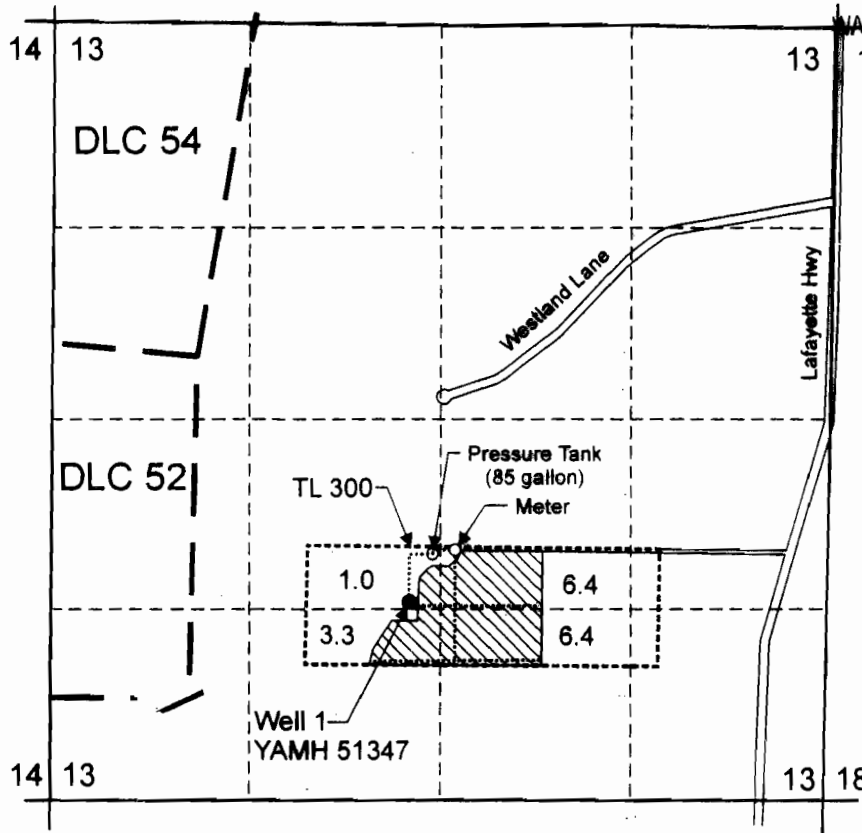

Well 1 (YAMH 51347) is located 1,370 feet north and 2,460 feet east from the SW corner of Section 13.

 Area (17.1 Acres) irrigated under Application G-15461, Permit G-15125.

----- Tax lot boundary

..... 2-inch Mainline



EXPIRATION DATE: 6/30/09

Scale: 1" = 1,320'

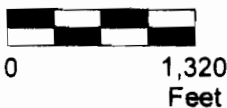

This map was prepared for the purpose of identifying the location of a water right only and is not intended to provide legal dimensions or location of property ownership lines.



Claim of Beneficial Use Map
Application G-15461, Permit G-15125

Larry Richard Trust
Tax Lot 5 4 13 300

Pacific Hydro-Geology Inc.

9/2007