

T.7S. R.2W, W.M.

RECEIVED

APR 28 1994

WATER RESOURCES DEPT
SALEM, OREGON

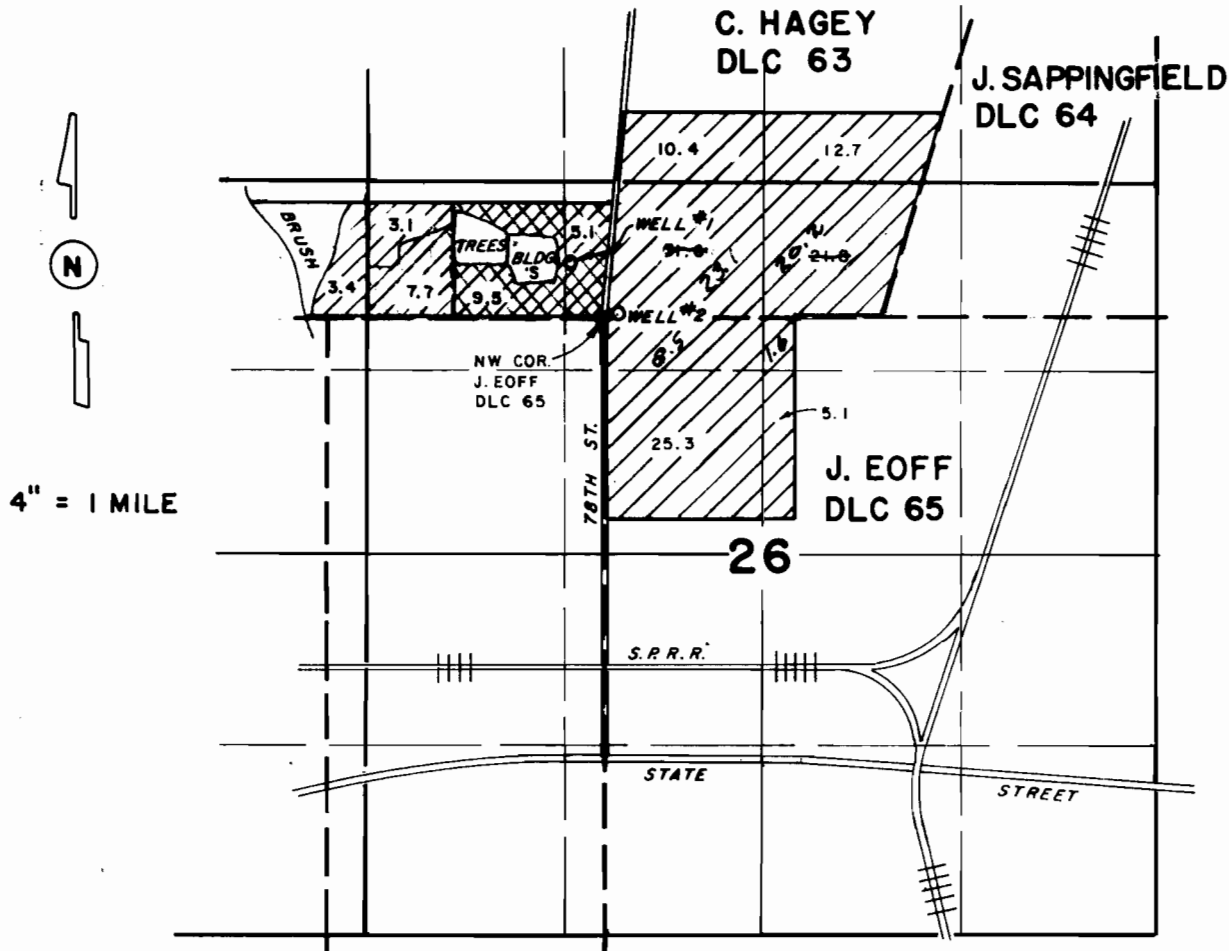

WELL NO.1 (GR-3043) LOC. 336' N. & 200' W. OF NW COR. J. EOFF DLC 65
WELL NO.2 LOC. 58' E. OF NW COR. J. EOFF DLC 65

FINAL PROOF SURVEY FOR DAN SANDAU

APPLICATION: G-12261
PERMIT : G-11274

SURVEYED ON JULY 11, 1994

Certified Water Right Examiner
#229
Larry W. Jebousek
LARRY W. JEBOUSEK
Dec. 7, 1989
STATE OF OREGON

 WELL 2
 WELL 1

THIS MAP WAS PREPARED FOR THE PURPOSE OF IDENTIFYING THE LOCATION OF A WATER RIGHT ONLY AND IS NOT INTENDED TO PROVIDE LEGAL DIMENSIONS OR LOCATION OF PROPERTY OWNERSHIP LINES.

MODIFIED BY WCD STAFF, 3/24/08 JWG