

RECEIVED

AUG 23 1994

WATER RESOURCES DEPT.
SALEM, OREGON

T.26S., R.4W., W.M.

SECTION 15

9 SCALE 1" = 400'

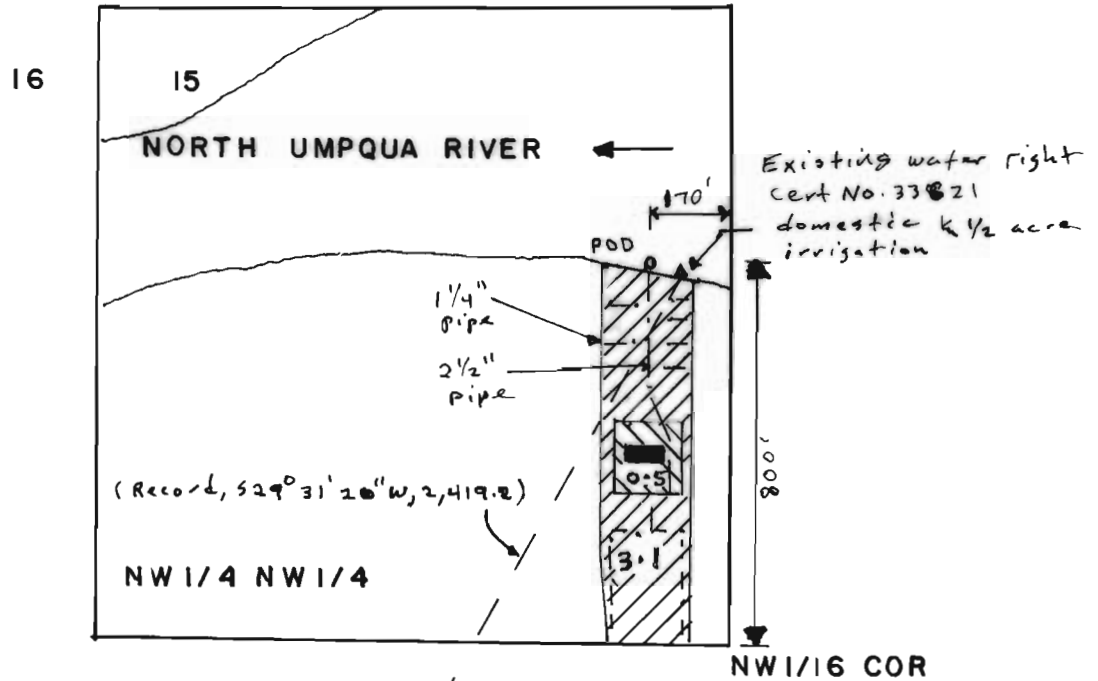

THE PURPOSE OF THIS MAP IS TO IDENTIFY THE LOCATION OF THE WATER RIGHT. IT IS NOT INTENDED TO PROVIDE INFORMATION RELATIVE TO THE LOCATION OF PROPERTY OWNERSHIP BOUNDARY LINES.

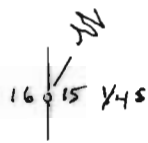

FINAL PROOF SURVEY
UNDER



Application No 70544 Permit No. 51071
IN NAME OF

WENDY WILSEY-MAGERS

Surveyed AUG. 9 1994 by DUANE KIRBY