

SALMON VALLEY WATER COMPANY RECEIVE

QUASI-MUNICIPAL SERVICE BOUNDARY FOR COMMUNITY WATER SYSTEM DISTRIBUTION AND PROPOSED AREA OF APPROPRIATION.

SEP 15 1997

WATER RESOURCES
SALEM, OREGON

APPLICATION NO. G-12554

PERMIT NO. G-11335

LOCATED IN SECTIONS 32 AND 33
TOWNSHIP 2 SOUTH, RANGE 7 EAST, W.M.
AND SECTIONS 4, 5, 8, AND 9
TOWNSHIP 3 SOUTH, RANGE 7 EAST, W.M.
CLACKAMAS COUNTY, OREGON

SCALE: 1" = 1000'

JUNE 14, 1993

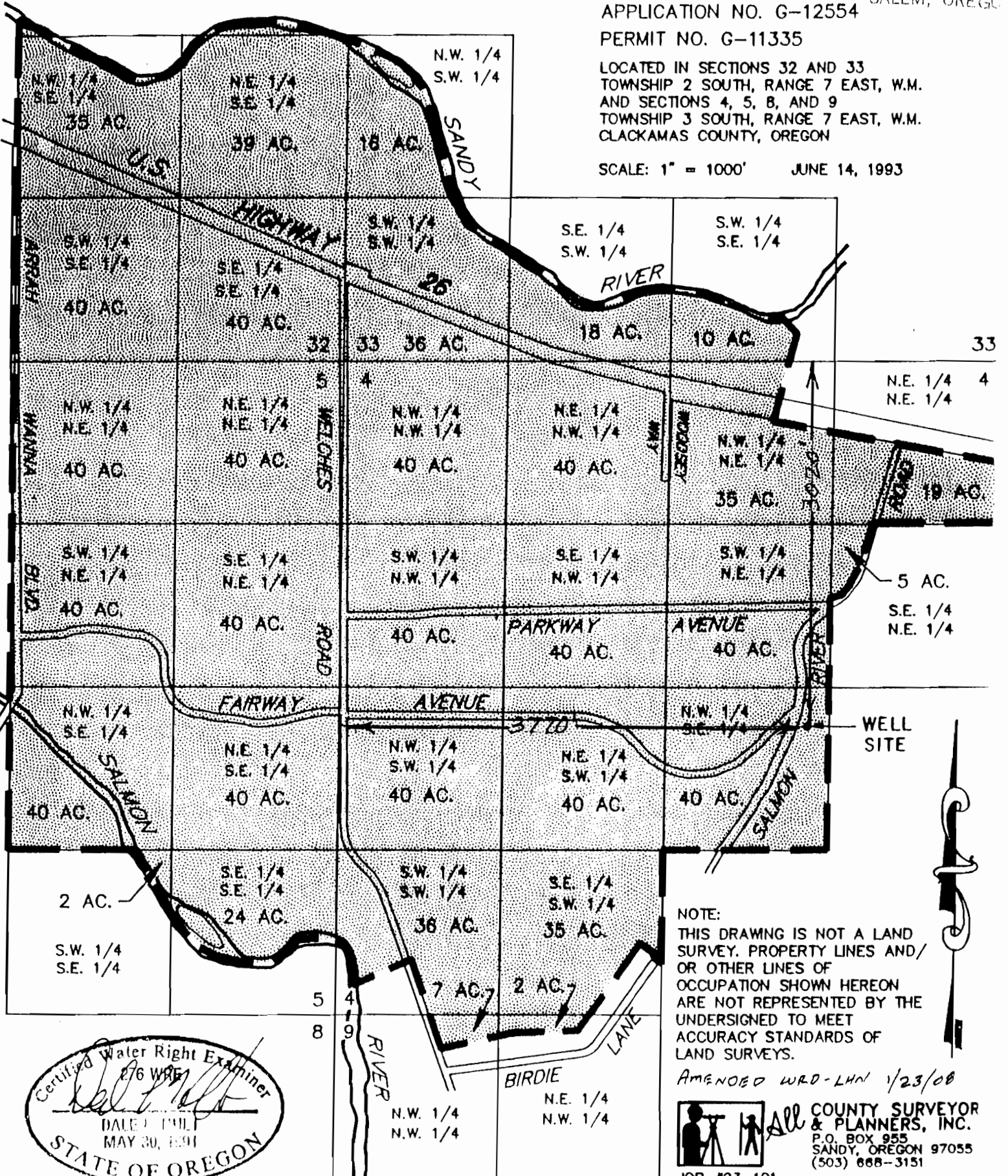

NOTE:
THIS DRAWING IS NOT A LAND SURVEY. PROPERTY LINES AND/OR OTHER LINES OF OCCUPATION SHOWN HEREON ARE NOT REPRESENTED BY THE UNDERSIGNED TO MEET ACCURACY STANDARDS OF LAND SURVEYS.

AMENDED WRD-LHN 1/23/08

CLACKAMAS COUNTY SURVEYOR & PLANNERS, INC.
P.O. BOX 955
SANDY, OREGON 97055
(503) 668-3151

Certified Water Right Examiner
276 WRD
DALE HUBB
MAY 30, 1991
STATE OF OREGON

JOB #93-101